



# GO PREPARED™

2012-13 PRODUCT AND APPLICATION GUIDE



TRUCK, SUV, AND JEEP • POWERSPORTS • INDUSTRIAL AND COMMERCIAL



# THREE BIG WORDS: COUNT ON WARN

**H**OW MANY TIMES have you been four-wheeling and something goes wrong? A part fails. Terrain gets tougher. Mother Nature unleashes weather. And you have to count on one thing. Your WARN winch. Year after year (more than 60, actually), the best of the best rely on WARN products. Such dependability doesn't come easy. This year, the people at Warn Industries continue to pour all they've got into bringing you products worthy of the WARN name. Like the XT17 Portable Winch. And the new Spydura™ synthetic winch rope, now available on a full range of popular winch models. Plus, we're introducing rugged new bumpers for the Jeep JK and TJ. And now, for the first time, every inch of WARN reliability has been crammed into an entry-level winch...the much-anticipated WARN VR. Whether your passion in life is off-roading, or simply heading out to hunt, play, or work, the original badge of honor—the WARN red logo—belongs on your rig. So go ahead—put our stuff to work. Go Prepared. Nothing we make will let you down.



Industrial, Severe Duty,  
and Commercial: 91-112



Truck, SUV, and Jeep: 4-67  
Applications by vehicle platform: 113-130



Powersports: 68-74  
Applications by vehicle platform: 131-141



## OFF-ROAD PRODUCTS

### WARN TRUCK, JEEP & SUV: TRUSTED OFF-ROAD COMPANIONS

Reliability meets durability head on with every WARN off-road product. Our authentic products bear the red "W" that says you're a true enthusiast. You'll find we have smart new products, like the VR winches at entry-level prices. And an ever-growing winch line-up – many winches now have synthetic rope options. Plus enough hubs, lights, body armor and bumpers to supply the world of adventure.

### WARN POWERSPORTS: GEARED UP FOR GOOD TIMES

This year, it's WARN to the rescue with an ever-expanding line of portable winches. Small powerhouses meant to go with you anywhere – whether you have a quad, side-by-side, motorcycle, or snowmobile. We've also got all the powersports lights, bumpers, plow systems and accessory gear you need, to help you tackle the biggest jobs, or rescue yourself from the toughest situations.

# Powerful Torque. Legendary Reliability.

Every winch in the WARN® lineup is designed and built to meet the demanding standards set by the WARN name.

At Warn Industries, the people who design and engineer your winches are enthusiasts at heart. They hear what off-roaders want in a winch. This year, that means a new winch lineup packed with innovations, like durable contactor controls and a new generation of extra-rugged remotes. Plus, we're introducing the new WARN® VR Series – a line of entry-level winches that make WARN dependability accessible to everyone.



## HEAVY WEIGHT SERIES BIG WINCHES FOR BIG TRUCKS.

The brute strength that heavier trucks and SUVs need. Featuring pulling capacities of up to 16,500 lbs. and higher strength carrier plates to handle heavy geartrain stresses, these winches are the most powerful in the WARN line-up. All backed by the WARN Limited Lifetime Warranty.



## ULTIMATE PERFORMANCE SERIES FOR THOSE WHO EAT, SLEEP AND DREAM OFF-ROADING

Ambitious. Advanced. Tough-as-nails. Revolutionary technology fuels the best winches on the market today. No-compromise construction, extreme sealing and the highest in performance and reliability make them a perfect match for the serious off-roader. All deliver superior duty cycle with improved motor life. Backed by the WARN Limited Lifetime Warranty.



## PREMIUM SERIES CLASSIC DESIGN. PROVEN PERFORMANCE.

These popular winches have been chewing up the competition for years. Pulling capacities of up to 9,000 lbs. and compact, efficient, and effective designs have made these cult favorites. Includes the WARN Limited Lifetime Warranty.



## ENTRY LEVEL SERIES

### WORLD-CLASS WARN PERFORMANCE AT A VERY COMPETITIVE PRICE.

Don't let the phrase "Entry Level" fool you: These are dependable WARN winches through and through. With 8,000, 10,000, and 12,000 lb. capacities, the WARN Entry Level Series gives you everything you need in a winch, and nothing you don't. Includes the WARN Limited Lifetime Warranty.

## WARN Spydura™ Synthetic Rope **NEW**

New this year – a series of popular winches equipped with high performance synthetic rope. WARN Spydura™ rope is constructed of a unique ultra high molecular weight polyethylene material. It offers high abrasion resistance and excellent tensile strength. Coated with urethane for increased UV and chemical resistance, WARN Spydura™ rope includes a high-temperature-resistant sleeve on the first layer, and a unique self-tightening rope attachment designed to hold the rope secure on the winch drum. A ballistic nylon sliding sleeve provides extra protection against abrasion and wear. Now available on the WARN 9.5cti-s, 9.5xp-s, M8000-s, VR8000-s, and VR10000-s winch models.



**HEAVY WEIGHT  
WINCH SERIES**



## WARN 16.5ti Highest capacity, most technologically advanced winch for big trucks

The 16.5ti features the full diagnostic ability of WARN thermometric technology, plus the extreme sealing, durability, and reliability that the WARN ti-series of winches are known for. Series-wound motor combined with a 3-stage planetary geartrain delivers 16,500 lbs. of pulling power. Thermometric indicator LED provides operator feedback on motor temperature.

- Extreme-duty sealing helps protect the winch from the outside elements
- Series-wound, high-speed motor provides fast line speed and strong pulls
- Exclusive brake design provides superior control while winching
- Aluminum control box cover for added protection of the electronics
- Durable 3-stage planetary geartrain for smooth, reliable, operation
- Remote control with 12' (3.7m) lead and thermometric LED indicator for operator feedback
- Chip-resistant powder-coated finish with primer undercoating for superior corrosion protection
- 90' of 7/16" (27m of 11mm) diameter wire rope

**PN 68801**

### SPECIFICATIONS:

**Winch model:** 16.5ti  
**Part number:** 68801  
**Rated line pull:** 16,500 lbs. (7484 kgs) single-line  
**Motor:** 12V 4.6 hp, series wound  
**Electrical controls:** Contactor  
**Remote control:** Remote switch, with LED indicator 12' (3.7m) lead  
**Geartrain:** 3-stage planetary  
**Gear ratio:** 315:1  
**Clutch (freespooling):** Rotating ring gear  
**Brake:** Automatic direct drive cone  
**Wire rope:** 90', 7/16" diameter (27m, 11mm diam.)  
**Fairlead:** Roller  
**Recommended battery:** 650 CCA minimum for winching  
**Battery leads:** 2 gauge, 72" (1.83m)  
**Finish:** High-gloss powder coat over primer undercoating  
**Drum diameter/length:** 3.5"/8.2" (9cm/21cm)  
**Weight:** 138 lbs. (63 kgs)

### 12V DC performance specs (first layer of drum)

Line Pull Lbs. (kgs)	Line Speed Ft./min. (M/min.)	Motor Current	Pull by layer: layer/Lbs (kgs)
0	23.6 (7.20)	68 amps	1/16500 (7484)
2000 (907)	12.07 (3.68)	138 amps	2/15279 (6930)
4000 (1814)	9.22 (2.81)	189 amps	3/12672 (5748)
6000 (2721)	7.37 (2.25)	240 amps	4/10824 (4910)
8000 (3628)	6.08 (1.85)	291 amps	
10000 (4536)	5.12 (1.56)	342 amps	
12000 (5443)	4.40 (1.34)	393 amps	
14000 (6350)	3.86 (1.18)	444 amps	
16000 (7257)	3.38 (1.03)	494 amps	
16500 (7484)	3.24 (0.99)	507 amps	

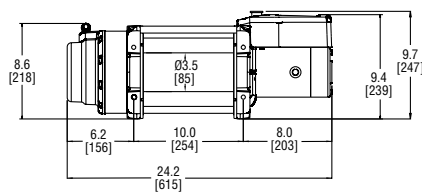

**Winch dimensions:**  
 24.2" L. x 8.5" D. x 9.7" H.  
 (628mm L. x 216mm D. x 247mm H.)

**Mounting bolt pattern:**  
 10.0" x 4.5" (254mm x 114.3mm)



**HEAVY WEIGHT WINCH SERIES**



**WARN M15000 Enough capacity for the heaviest loads**

A heavy-duty 15,000 lb. capacity winch with a 4.6hp series-wound motor. Direct drive cone braking system. Control pack is designed for clearance and ease of access. Large-frame architecture means this winch will stand up to the stresses of heavy winching.

- High strength carrier plates are designed to handle heavy geartrain stresses
- Series-wound, high-speed motor provides fast line speed and strong pulls
- Brake provides superior control while winching
- Remote-mount control box allows for various mounting options
- Durable 3-stage planetary geartrain for smooth, reliable, operation
- Remote control with 12' (3.7m) lead
- Chip-resistant powder-coated finish
- 90' of 7/16" (27m of 11mm) diameter wire rope

**PN 47801**



**HEAVY WEIGHT WINCH SERIES**

**WARN M12000 A reliable workhorse to meet heavy winching needs**

Big torque, power, and fast no-load retrieval speed. 3-stage planetary geartrain combined with a 4.6hp series wound motor produce 12,000 lbs. of pulling power. Low profile design so it fits where you want it.

- Large frame winch design to handle heavier winch loads
- Series wound, high-speed motor provides fast line speed and strong pulls
- Brake provides superior control while winching
- Remote-mount control box allows for various mounting options
- Durable 3-stage planetary geartrain for smooth, reliable, operation
- Remote control with 12' (3.7m) lead
- Chip-resistant powder-coated finish
- 125' of 3/8" (38m of 9.5mm) diameter wire rope

**PN 17801** (12V), **PN 265072** (24V), **PN 87801** (CE, International sales only, 12V)

**SPECIFICATIONS:**

**Winch model:** M15000

**Part numbers:** 47801 (12V), 478022 (24V)

**Rated line pull:** 15000 lbs., (6804 kgs) single-line

**Motor:** Series wound, 12V 4.6 hp, 24V 2.5 hp

**Electrical controls:** Contactor

**Remote Control:** Remote switch, 12' (3.7m) lead

**Geartrain:** 3-stage planetary

**Gear ratio:** 315:1

**Clutch (freespooling):** Rotating Ring Gear

**Brake:** Automatic direct drive cone

**Drum diameter/Length:** 3.5"/8.2" (9cm/21cm)

**Weight:** 136 lbs. (62 kgs)

**Wire rope:** 90', 7/16" (27m, 11mm) diameter

**Fairlead:** Roller

**Recommended battery:** 650 CCA minimum for winching

**Battery leads:** 2 gauge, 72" (1.83m)

**Finish:** Argent gray powder coat

**Winch Dimensions:** 25.2" L. x 8.5" D. x 11" H. (556mm L. x 215mm D. x 279mm H.)

**Mounting Bolt Pattern:** 10.0" x 4.5" (254mm x 114.3mm)

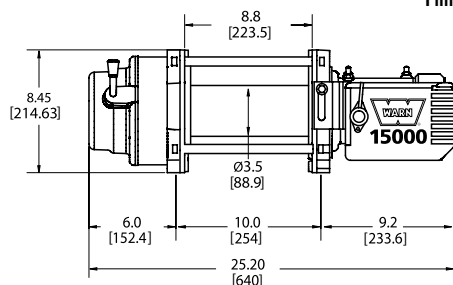

**12V DC performance specs** (first layer of drum)

Line Pull Lbs. (kgs)	Line Speed Ft./min. (M/min.)	Motor Current	Pull by layer: layer/Lbs (kgs)
0	22.2 (6.77)	67 amps	1/15000 (6804)
2000 (910)	7.27 (2.22)	135 amps	2/13890 (6300)
4000 (1810)	5.41 (1.65)	185 amps	3/11520 (5225)
6000 (2720)	4.43 (1.35)	235 amps	4/9840 (4463)
8000 (3630)	3.79 (1.16)	285 amps	
10000 (4540)	3.31 (1.01)	335 amps	
12000 (5440)	2.93 (.893)	385 amps	
14000 (6350)	2.61 (.796)	435 amps	
15000 (6800)	2.48 (.756)	460 amps	

**24V DC performance specs** (first layer of drum)

Line Pull Lbs. (kgs)	Line Speed Ft./min. (M/min.)	Motor Current	Pull by layer: layer/Lbs (kgs)
0	28 (8.6)	24 amps	1/15000 (6800)
2200 (1000)	10.2 (3.1)	85 amps	2/13900 (6300)
4400 (2000)	7.5 (2.3)	115 amps	3/11400 (5200)
6600 (3000)	6.9 (2.1)	142 amps	4/9700 (4400)
8800 (4000)	6.6 (2.0)	170 amps	
11000 (5000)	6.2 (1.9)	190 amps	
13200 (6000)	5.2 (1.6)	210 amps	
15000 (6800)	4.3 (1.3)	235 amps	

**SPECIFICATIONS:**

**Winch model:** M12000

**Part numbers:** 17801 (12V), 265072 (24V), 87801(CE)

**Rated line pull:** 12000 lbs., (5440 kgs) single-line

**Motor:** Series wound, 12V 4.6 hp, 24V 2.5 hp

**Electrical controls:** Contactor

**Remote Control:** Remote switch, 12' (3.7m) lead

**Geartrain:** 3-Stage planetary

**Gear ratio:** 261:1

**Clutch (freespooling):** Rotating ring gear

**Brake:** Automatic direct drive cone

**Drum diameter/Length:** 3.5"/8.2" (9cm/21cm)

**Weight:** 136 lbs. (62kgs)

**Wire rope:** 125', 3/8" diameter (38m, 9.5mm diam.)

**Fairlead:** Roller

**Recommended battery:** 650 CCA minimum for winching

**Battery leads:** 2 gauge, 72" (1.83m)

**Finish:** Argent gray powder coat

**Winch Dimensions:** 24.37" L. x 8.45" D. x 11" H. (619mm L. x 214.63mm D. x 279mm H.)

**Mounting Bolt Pattern:** 10.0" x 4.5" (254mm x 114.3mm)

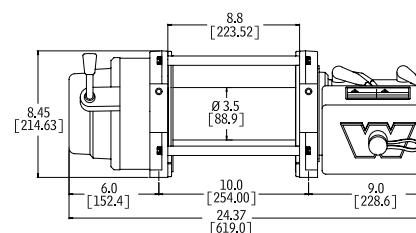

**12V DC performance specs** (first layer of drum)

Line Pull Lbs. (kgs)	Line Speed Ft./min. (M/min.)	Motor Current	Pull by layer: layer/Lbs (kgs)
0	30 (9.14)	67 amps	1/12000 (5443)
2000 (910)	14 (4.27)	140 amps	2/11120 (5044)
4000 (1810)	8.62 (2.63)	210 amps	3/10340 (4690)
6000 (2720)	6.92 (2.11)	250 amps	4/9770 (4432)
8000 (3630)	5.80 (1.77)	320 amps	5/9250 (4196)
10000 (4540)	4.39 (1.34)	370 amps	
12000 (5440)	3.86 (1.18)	440 amps	

**24V DC performance specs** (first layer of drum)

Line Pull Lbs. (kgs)	Line Speed Ft./min. (M/min.)	Motor Current	Pull by layer: layer/Lbs (kgs)
0	31.94 (9.57)	24 amps	1/12000 (5443)
2000 (910)	11.7 (3.57)	105 amps	2/11120 (5044)
4000 (1810)	9.5 (2.90)	129 amps	3/10340 (4690)
6000 (2720)	8.5 (2.59)	152 amps	4/9770 (4432)
8000 (3630)	7.5 (2.29)	175 amps	5/9250 (4196)
10000 (4540)	6.5 (1.98)	198 amps	
12000 (5440)	6.0 (1.83)	221 amps	





## PowerPlant™ Dual Force Winch and compressor in one compact unit

Versatility times two. A best-in-class air compressor and a powerful WARN winch in one versatile unit. Whether you're winching and airing up while off-roading; inflating a raft or air mattress; or running a nail gun or impact wrench; the PowerPlant is the way to get things done.

**ULTIMATE  
PERFORMANCE  
WINCH SERIES**

- Winch features a 3-stage planetary gear train, series wound motor with thermal protection switch, free-spooling clutch, integrated direct-drive cone brake
- Available in two configurations: PowerPlant HP: 9,500 lbs. pulling capacity, 125' of 5/16" (38m of 8mm) wire rope, fast line speeds; PowerPlant HD: 12,000 lbs. pulling capacity, 80' of 3/8" (24m of 9.5mm) wire rope, long duty cycle
- Air compressor delivers enough air to operate a variety of air tools or quickly inflate a raft. Max air pressure: 100 PSI, CFM rating: 12 CFM @ 0 PSI, 5 CFM @ 90 PSI. Onboard features include: integrated intercooler, pressure switch, thermal protection shutoff switch and air hose quick disconnect
- Includes next-generation remote control, hose, and basic air fittings and couplings

**PN 71800** (PowerPlant HP)  
**PN 71801** (PowerPlant HD)

### SPECIFICATIONS:

**Part numbers:** PowerPlant HD -- 71801 (12V)  
PowerPlant HP -- 71800 (12V)

**Rated line pull:** PowerPlant HD -- 12,000 lbs., (5440 kgs)  
PowerPlant HP -- 9,500 lbs., (4310 kgs)

**Motor:** Gen II Series wound 4.6 hp 12V, with thermal protection shutoff switch

**Electrical controls:** Contactor

**Remote control:** Remote switch with thermometric LED and 12' (3.7m) lead

**Geartrain:** 3-stage planetary

**Gear ratio:** PowerPlant HD -- 216:1,  
PowerPlant HP -- 156:1

**Clutch (freespooling):** Sliding ring gear

**Brake:** Integrated direct-drive cone brake

**Wire rope:**

PowerPlant HD -- 80' of 3/8" (24m of 9.5mm diam.)  
PowerPlant HP -- 125' of 5/16" (38m of 8mm diam.)

**Fairlead:** Roller

**Recommended battery:** 650 CCA minimum

**Battery leads:** 2 gauge, 72" (1.83m)

**Finish:** High-gloss black powdercoat

**Drum diameter/Length:** 2.5"/9" (6.4cm/23cm)

**Weight:** PowerPlant HD -- 115 lbs (52 kgs)  
PowerPlant HP -- 100 lbs (45 kgs)

### Compressor

**Air Reservoir:**  
1/2 gallon with Integrated  
Air Intercooler

**High Air Flow Rating:**  
12 CFM @ 0 psi, 5 CFM  
@ 90 psi

**Max Air Pressure:** 100 psi

**Air Pressure Switch:** Yes

**Air Hose:** 12' nylon, with  
quick-disconnect.  
Brass air fittings and  
couplings

**Dimensions:**  
24.31" L. x 6.7" D. x 13.46" H.  
(617mm L. x 170mm D. x 342mm H.)

**Mounting bolt pattern:**  
10.0" x 4.5"  
(254mm x 114.3mm)

See warn.com for  
drawing showing  
winch dimensions

### 12V DC performance specs (PowerPlant HD, first layer)

Line Pull Lbs. (kgs)	Line Speed Ft./min. (M/min.)	Motor Current	Pull by layer: layer/Lbs (kgs)
0	20.5 (6.25)	89 amps	1/12,000 (5440)
2000 (910)	11.7 (3.57)	153 amps	2/9517 (4317)
4000 (1810)	8.6 (2.61)	207 amps	3/7886 (3577)
6000 (2720)	6.7 (2.04)	265 amps	4/6732 (3054)
8000 (3630)	5.4 (1.65)	318 amps	
9500 (4310)	4.4 (1.34)	370 amps	
12000 (5440)	3.6 (1.10)	416 amps	

### 12V DC performance specs (PowerPlant HP first layer)

Line Pull Lbs. (kgs)	Line Speed Ft./min. (M/min.)	Motor Current	Pull by layer: layer/Lbs (kgs)
0	26.9 (8.2)	88 amps	1/9500 (4313)
2000 (910)	14.6 (4.45)	195 amps	2/8650 (4927)
4000 (1810)	10.3 (3.14)	262 amps	3/7920 (3595)
6000 (2720)	7.8 (2.38)	345 amps	4/7400 (3359)
8000 (3630)	6.1 (1.86)	420 amps	5/6940 (3150)
9500 (4310)	5.2 (1.58)	454 amps	

Note: Auxiliary air tank required to operate some types of air tools



**ULTIMATE  
PERFORMANCE  
WINCH SERIES**



## WARN Endurance 12.0 More power. More speed. More endurance.

The WARN Endurance 12.0 gives you 12,000 lbs. of pulling capacity with the longest duty cycle of any electric winch on the market today. The specially designed cooling fan automatically turns on when the winch's motor reaches a certain temperature.

- Remote-mount fan: Cools winch motor for longer duty cycle. Fan has automatic or manual activation
- Contactor: Sealed and water resistant. Highly reliable; handles high current and allows for long duty cycle
- Remote control: Weather-resistant remote with 12' (3.7m) lead and fan activation switch
- Stainless-steel clutch lever/hardware: Superior corrosion resistance
- 3-Stage planetary geartrain: Most reliable and efficient gear reduction system available
- Mechanical brake: Industry-leading patented brake design
- Long wire rope: 80' of 3/8" (24m of 9.5mm) durable, easy-to-wind wire rope



PN 73010 (12V)

### SPECIFICATIONS:

**Winch model:** Endurance 12.0

**Part numbers:** 73010 (12V)

**Rated line pull:** 12,000 lbs., (5440 kgs) single-line

**Motor:** Series wound 4.6 hp 12V

**Electrical controls:** Contactor

**Remote control:** Remote switch, 12' (3.7m) lead

**Geartrain:** 3-stage planetary

**Gear ratio:** 216:1

**Clutch (freespooling):** Sliding ring gear

**Brake:** Mechanical cone brake

**Wire rope:** 80' of 3/8" (24m of 9.5mm diam.)

**Fairlead:** Roller

**Recommended battery:** 650 CCA minimum for winching

**Battery leads:** 2 gauge, 72" (1.83m)

**Finish:** High-gloss powder coat over primer undercoating

**Drum diameter/Length:** 2.5"/9.0" (6.4cm/23cm)

**Weight:** 100 lbs. (45 kgs)

### 12V DC performance specs (first layer of drum)

Line Pull Lbs. (kgs)	Line Speed Ft./min. (M/min.)	Motor Current	Pull by layer: layer/Lbs (Kgs.)
0	39.5 (12.0)	47.8 amps	1/12,000 (5440)
2000 (910)	15.1 (4.60)	127.0 amps	2/9517 (4317)
4000 (1810)	10.4 (3.17)	192.0 amps	3/7886 (3577)
6000 (2720)	7.7 (2.35)	257.0 amps	4/6732 (3054)
8000 (3630)	6.1 (1.86)	316.0 amps	
9500 (4310)	4.8 (1.46)	358.0 amps	
12000 (5440)	3.4 (1.04)	429.0 amps	

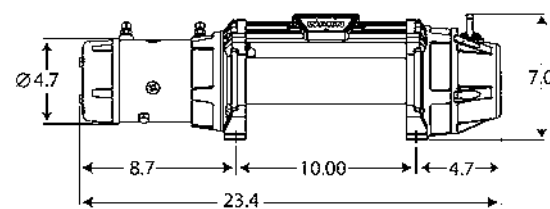

**Winch dimensions:**  
23.4" L. x 6.3" D. x 7.0" H.  
(594mm L. x 162.5mm D. x 178mm H.)

**Mounting bolt pattern:**  
10.0" x 4.5" (254mm x 114.3mm)

**ULTIMATE  
PERFORMANCE  
WINCH SERIES**



The 9.5xp-s winch features WARN Spydura™ rope. Includes a ballistic nylon sliding sleeve that provides extra rope protection against abrasion and wear, and a polished aluminum hawse fairlead.

## WARN 9.5xp Fast, powerful and reliable – for extreme conditions

The fast, powerful 9.5xp Extreme Performance winch is designed for the serious off-roader who demands a winch that will perform under the most extreme conditions in the world. With 9,500 lbs. of pulling power and the fastest line speed of any WARN winch under load, the 9.5xp delivers extreme performance that eats up the competition—even in competition.

- Now available in two versions: wire rope with roller fairlead, or WARN Spydura™ synthetic rope with polished aluminum hawse fairlead
- High-output parallel series wound winch motor is the strongest and most durable in the industry
- Extreme-duty winch sealing. Enables superior water resistance
- Exclusive brake design. Provides superior operator control when winching
- Extended-duty control pack delivers long duty cycle to help you tackle the most demanding pulls
- 3-Stage planetary geartrain. Proven to be the most reliable efficient and durable design
- Remote-mount, next-generation control box allows for various mounting options
- Remote control with 12' (3.7m) lead
- High gloss, chip-resistant powder coat finish. Provides superior corrosion resistance
- 100' of steel or synthetic winch rope

PN 68500 (9.5xp, wire rope, roller fairlead, 12V)

PN 87310 (9.5xp-s, synthetic rope, hawse fairlead, 12V)

### SPECIFICATIONS:

**Winch model:** 9.5xp, 9.5xp-s

**Part numbers:** 68500 (wire rope, 12V), 86500 (wire rope, CE, International sales only), 87310 (9.5xp-s, synthetic rope, 12V)

**Rated line pull:** 9,500 lbs., (4310 kgs.) single-line

**Motor:** 12V 6 hp (4.48kw), High output parallel series wound

**Electrical controls:** Contactor

**Remote control:** Remote switch, 12' (3.7m) lead

**Geartrain:** 3-stage planetary

**Gear ratio:** 156:1

**Clutch (freespooling):** Sliding ring gear

**Brake:** Automatic direct drive cone

**Rope:** Steel -- 100', 5/16" diameter (30m, 8mm diam.)  
Spydura™ synthetic -- 100', 3/8" diameter (30m, 9.5mm diam.)

**Fairlead:** PN 68500/86500, roller fairlead  
PN 87310, polished aluminum hawse fairlead

**Recommended battery:** 650 CCA minimum for winching

**Battery leads:** 2 gauge, 72" (1.83m)

**Finish:** High-gloss powder coat over primer undercoating

**Drum diameter/Length:** 2.5"/9.0" (6.4cm/23cm)

**Weight:** PN 68500/86500 – 87 lbs. (39.5 kgs)  
PN 87310 – 68 lbs. (30.8 kgs)

### 12V DC performance specs (first layer of drum)

Line Pull Lbs. (kgs)	Line Speed Ft./min. (M/min.)	Motor Current	Pull by layer: layer/Lbs (kgs)
0	38 (11.6)	70 amps	1/9500 (4313)
2000 (910)	16.8 (5.1)	175 amps	2/8650 (4927)
4000 (1810)	12.8 (3.9)	262 amps	3/7920 (3595)
6000 (2720)	10.1 (3.1)	335 amps	4/7400 (3359)
8000 (3630)	8.8 (2.7)	425 amps	5/6940 (3150)
9500 (4310)	7.6 (2.3)	480 amps	

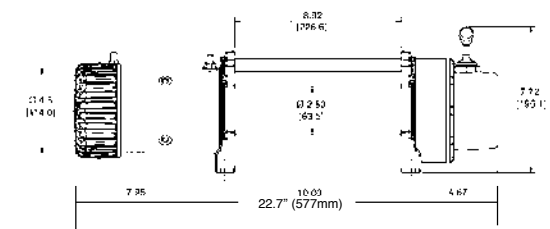

**Winch dimensions:**  
22.7" L. x 6.3" D. x 7.7" H.  
(577mm L. x 160mm D. x 196mm H.)

**Mounting bolt pattern:**  
10.0" x 4.5" (254mm x 114.3mm)







The 9.5cti-s winch features WARN Spydura™ rope. Includes a ballistic nylon sliding sleeve that provides extra rope protection against abrasion and wear, and a polished aluminum hawse fairlead.

## WARN 9.5cti Contactor equipped, thermometric winch

The 9.5cti is the newest addition to the WARN Ultimate Performance winch lineup. A massive protective structure combined with sophisticated operator feedback delivers fast line speeds, and long duty cycles. The perfect winch for the serious off-roader.

- Now available in two versions: wire rope with roller fairlead, or WARN Spydura™ synthetic rope with polished aluminum hawse fairlead
- New contactor control features exceptional durability, extra long life, and superior weather sealing
- Motor-mounted thermal sensor relays temperature information to winch operator by way of the hand-held remote control with LED indicator
- Redesigned remote control with thermometric indicator light
- Series-wound motor and 3-stage planetary geartrain deliver 9,500 lbs. of pulling capacity
- Extreme-duty winch sealing system
- High gloss, chip-resistant black powder coat finish over a massive cast-aluminum alloy housing
- Comes with steel or synthetic winch rope, hook, remote control on 12' (3.7m) lead, and roller or hawse fairlead



PORTABLE OPTION. Also available in the Multi-Mount portable winch configuration – wire rope and steel hawse fairlead with quick connect wiring and carrier

**PN 97550** (9.5cti, with wire rope and roller fairlead), **PN 85760** (9.5cti Multi-Mount, with wire rope, steel hawse fairlead, and quick-connect wiring), **PN 85757** (9.5cti Multi-Mount for the H2 Hummer, wire rope), **PN 97600** (9.5cti-s, with synthetic rope and aluminum hawse fairlead)

### SPECIFICATIONS:

**Winch model:** 9.5cti, 9.5cti-s

**Part numbers:** 97550 (9.5cti, wire rope), 85760 (9.5cti Multi-Mount with wire rope), 97600 (9.5cti, Spydura™ synthetic rope)

**Rated line pull:** 9,500 lbs., (4310 kgs) single-line

**Motor:** Series wound

**Electrical controls:** Contactor

**Remote Control:** Remote switch, LED indicator, 12' (3.7m) lead

**Geartrain:** 3-Stage planetary

**Gear ratio:** 156:1

**Clutch (freespooling):** Sliding ring gear

**Brake:** Automatic direct drive cone

**Drum diameter/Length:** 2.5"/9.0" (6.4 cm/23 cm)

**Weight:** PN 97550/85760, 89 lbs. (36.3 kgs); PN 97600, 66 lbs. (30.0 kgs)

**Rope:** Steel -- 125', 5/16" diameter (38m, 8mm diam.)

Synthetic -- 100', 3/8" diameter (30m, 9.5mm diam.)

**Fairlead:** 97550 (roller), 85760 (cast steel hawse), 97600 (polished aluminum hawse)

**Recommended battery:** 650 CCA minimum for winching

**Battery leads:** 2 gauge, 72" (1.83m)

**Finish:** High-gloss powder coat over primer undercoating

**Mounting bolt pattern:** 10.0" x 4.5" (254mm x 114.3mm)

**Winch dimensions:** 23.1" L. x 6.3" D. x 10.4" H. (587mm L. x 160mm D. x 264mm H.)

### 12V DC performance specs (first layer of drum)

Line Pull Lbs. (kgs)	Line Speed Ft./min. (M/min.)	Motor Current	Pull by layer: layer/Lbs (kgs)
0	62 (18.9)	47 amps	1/9500 (4313)
2000 (910)	16.3 (4.97)	160 amps	2/8650 (3927)
4000 (1810)	11.8 (3.60)	230 amps	3/7920 (3595)
6000 (2720)	9.31 (2.84)	305 amps	4/7400 (3359)
8000 (3630)	7.59 (2.31)	370 amps	5/6940 (3150)
9500 (4310)	6.67 (2.03)	425 amps	

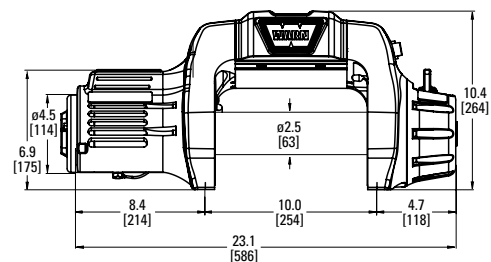



### WARN 9.0Rc A compact, lightweight winch for rock sports

Competitive rock sports means tackling tough climbs, intense approach angles, tight turns, and high speeds. That's why rock rigs need a low-profile, lightweight winch like the WARN 9.0Rc that delivers maximum power in a compact, 54-lb. unit. The 9.0Rc is a winch built for competitors looking for efficiency, reliability and legendary WARN performance.

- 4.8 hp series wound motor delivers 9,000 lbs. of pulling capacity, and fast line speed under load
- Next-generation contactor control pack delivers long duty cycles and exceptional durability
- New-style remote control
- 50' of 3/8" (15m of 9.5mm) diameter WARN Spydura™ rope combined with a rugged, 360-degree swivel hook and thimble
- Ballistic nylon sliding sleeve that provides extra rope protection against abrasion and wear
- Aluminum hawse fairlead
- Exclusive multi-segment cam actuated brake for positive operator control during winching
- Gloss red paint with primer undercoat gives superior corrosion resistance

**PN 71550**

#### SPECIFICATIONS:

- Winch model:** WARN 9.0Rc
- Part numbers:** 71550
- Rated line pull:** 9,000 lbs., (4080 kgs) single-line
- Motor:** Series wound, 12V 4.8 hp
- Electrical controls:** Contactor
- Remote control:** Remote switch, 12' (3.7m) lead
- Geartrain:** 3-Stage planetary
- Gear ratio:** 216:1
- Clutch (freespooling):** Sliding ring gear
- Brake:** Automatic direct drive cone
- Drum diameter/Length:** 2.75"/4.75" (7.0cm/12cm)
- Weight:** 54 lbs. (24.8kgs.)
- Rope:** 50', 3/8" (15m, 9.5mm) Spydura™ synthetic rope
- Fairlead:** Polished aluminum hawse
- Recommended battery:** 650 CCA minimum for winching
- Battery leads:** 2 gauge, 72" (1.83m)
- Finish:** Gloss red paint over primer undercoating

#### 12V DC performance specs (first layer of drum)

Line Pull Lbs. (kgs)	Line Speed Ft./min. (M/min.)	Motor Current	Pull by layer. layer/Lbs (kgs)
0	42 (12.8)	80 amps	1/9000 (4082)
2000	16 (4.88)	200 amps	2/7280 (3302)
4000	11.9 (3.63)	285 amps	3/6670 (3026)
6000	9.79 (2.98)	350 amps	4/6230 (2826)
8000	8.01 (2.44)	435 amps	
9000	6.4 (1.94)	465 amps	

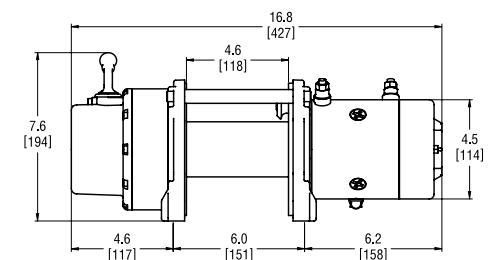

**Winch dimensions:**  
16.8" L. x 6.3" D. x 7.6" H.  
(427mm L. x 160mm D. x 194mm H.)

**Mounting bolt pattern:**  
6" x 4.5" (151mm x 114.3mm)





## WARN XD9000 Long time best selling winch

The XD9000 is fast and reliable in real trail conditions. The compact body and separate control pack lets it work effectively in very tight spaces. It uses the 4.6-hp series-wound motor and three-stage planetary gearing offered on most of our winches, so torque and line speed are outstanding.

- Next-generation contactor control pack delivers long duty cycles and exceptional durability
- New design hand-held remote control
- Low-profile design and separate control box allows for a wide range of mounting options
- Exclusive brake design provides superior control while winching
- Durable 3-stage planetary geartrain for smooth, reliable, operation
- Series-wound, high-speed motor provides fast line speed and strong pulls
- Chip-resistant, powder-coated finish
- 100' of 5/16" (30m of 8mm) diameter wire rope

**PN 28500** (12V)  
**PN 88500** (12V, CE, International sales only)  
**PN 265012** (24V)

### SPECIFICATIONS:

**Winch model:** XD9000

**Part numbers:** 28500 (12V), 88500 (12V, CE, International sales only), 265012 (24V)

**Rated line pull:** 9,000 lbs., (4080 kgs) single-line

**Motor:** Series wound: 12V 4.6 hp, 24V 2.5 hp

**Electrical controls:** Contactor

**Remote control:** Remote switch, 12' (3.7m) lead

**Geartrain:** 3-Stage Planetary

**Gear ratio:** 156:1

**Clutch (freespooling):** Sliding ring gear

**Brake:** Automatic Direct Drive Cone

**Drum diameter/Length:** 2.5"/9.0" (6.4cm/23cm)

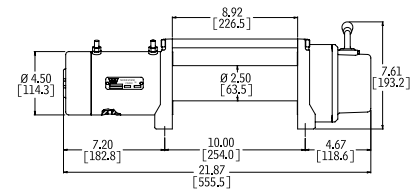

**Winch Dimensions:**  
 21.8" L. x 6.3" D. x 7.6" H. (555mm L. x 160mm D. x 193mm H.)

**Mounting Bolt Pattern:**  
 10.0" x 4.5" (254mm x 114.3mm)

### 12V DC performance specs (first layer of drum)

Line Pull Lbs. (kgs)	Line Speed Ft./min. (M/min.)	Motor Current	Pull by layer: layer/Lbs (kgs)
0	38 (11.6)	70 amps	1/9000 (4082)
2000 (910)	14.4 (4.39)	180 amps	2/8190 (3715)
4000 (1810)	11 (3.35)	255 amps	3/7500 (3402)
6000 (2720)	8.67 (2.64)	330 amps	4/7010 (3180)
8000 (3630)	6.88 (2.10)	415 amps	
9000 (4080)	6.38 (1.94)	460 amps	

### 24V DC performance specs (first layer of drum)

Line Pull Lbs. (kgs)	Line Speed Ft./min. (M/min.)	Motor Current	Pull by layer: layer/Lbs (kgs)
0	22.5 (6.86)	46 amps	1/9000 (4082)
2000 (910)	14.5 (4.42)	93 amps	2/8190 (3715)
4000 (1810)	11 (3.35)	131 amps	3/7500 (3402)
6000 (2720)	9.1 (2.77)	169 amps	4/7010 (3180)
8000 (3630)	7.9 (2.41)	207 amps	5/6570 (2980)
9000 (4080)	7.4 (2.26)	226 amps	



## WARN XD9000i Fast and reliable in real trail conditions

The XD9000i features an integrated control pack and all-metal housing, which protects the winch's electrical components the way a roll cage protects you. No-load line speed is 38-feet per minute. An efficient 3-stage planetary gear train and series-wound motor allow this winch to run cool with low amp draw for long duty cycles.

- Integrated control box provides excellent protection to electronics
- Exclusive brake design provides superior control while winching
- Durable 3-stage planetary geartrain for smooth, reliable, operation
- Series-wound, high-speed motor provides fast line speed and strong pulls
- Next-generation remote control with 12' (3.7m) lead
- 125' of 5/16" (38m of 8mm) diameter wire rope

**PN 27550** (12V)  
**PN 37441** (Multi-Mount)



**PORTABLE OPTION**  
 Available in the Multi-Mount portable winch configuration. Includes winch, carrier, remote, and quick-connect wiring.

### SPECIFICATIONS:

**Winch model:** XD9000i

**Part numbers:** 27550, 37441 (Multi-Mount)

**Rated line pull:** 9,000 lbs., (4080 kgs) single-line

**Motor:** Series-wound 12V 4.6 hp, 24V 2.5 hp

**Electrical controls:** Solenoid

**Remote control:** Remote switch, 12' (3.7m) lead

**Geartrain:** 3-Stage planetary

**Gear ratio:** 156:1

**Clutch (freespooling):** Sliding Ring Gear

**Brake:** Automatic Direct Drive Cone

**Drum diameter/Length:** 2.5"/9.0" (6.4cm/23cm)

**Weight:** 85 lbs. (38.5 kgs)

**Wire rope:** 125', 5/16" dia. (38m, 8mm)

**Fairlead:** Roller (Multi-Mount kit includes hawse fairlead)

**Recommended battery:** 650 CCA minimum for winching

**Battery leads:** 2 gauge, 72" (1.83m)

**Finish:** Argent gray powder coat

### 12V DC performance specs (first layer of drum)

Line Pull Lbs. (kgs)	Line Speed Ft./min. (M/min.)	Motor Current	Pull by layer: layer/Lbs (kgs)
0	38 (11.6)	70 amps	1/9000 (4082)
2000 (910)	14.4 (4.39)	180 amps	2/8190 (3715)
4000 (1810)	11 (3.35)	255 amps	3/7500 (3402)
6000 (2720)	8.67 (2.64)	330 amps	4/7010 (3180)
8000 (3630)	6.88 (2.10)	415 amps	
9000 (4080)	6.38 (1.94)	460 amps	

**Winch dimensions:**  
 23.1" L. x 6.3" D. x 10.0" H. (587mm L. x 160mm D. x 254mm H.)

**Mounting bolt pattern:**  
 10.0" x 4.5" (254mm x 114.3mm)

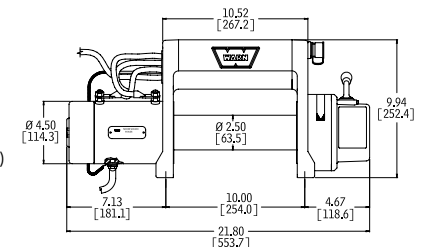



## WARN M8274-50 Fastest line speed, longest wire rope, legendary performance

Loved by off-roaders who compete, it's our fastest winch. No load retrieval speed for the M8274-50 is 73.4 feet per minute, and that's not all. At 150 ft. of 5/16" cable, it also has a very long line capacity. Its unique spur-gear drivetrain and upright design are totally rugged. Its braking system delivers smooth operation with superior heat dissipation. Roller fairlead, remote control on 12-ft. lead, free spool clutch and battery cables are included.

**PN 38631** (12V), **PN 88631** (12V, CE, International sales only), **PN 375832** (24V)

- Rugged spur-gear drivetrain and unique upright design
- Automatic disc braking system delivers smooth operation with superior heat dissipation
- Roller fairlead, new-design remote control, free spool clutch, and battery cables are included

### SPECIFICATIONS:

**Winch model:** M8274-50

**Part numbers:** 38631 (12V), 88631 (12V, CE, International sales only), 375832 (24V)

**Rated line pull:** 8,000 lbs., (3628 kgs.) single-line

**Motor:** Series Wound, 12V 4.6 hp/3.43kw, 24V 2.5 hp/3.43kw

**Electrical controls:** Solenoid

**Remote control:** Remote switch, 12' (3.7m) lead

**Geartrain:** Spur gear

**Gear ratio:** 134:1

**Clutch (freespooling):** Sliding motor pinion gear

**Brake:** Automatic disc type

**Drum diameter/Length:** 3.5"/8.5" (9cm/22cm)

**Weight:** 110 lbs. (50 kgs)

**Wire rope:** 150', 5/16" diameter (46m, 8mm diam.)

**Fairlead:** Roller

**Recommended battery:** 650 CCA minimum for winching

**Battery leads:** 2 gauge, 72" (1.83m)

**Finish:** Powder coat with clear coat

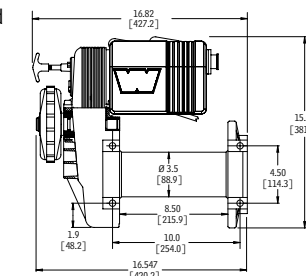

### 12V DC performance specs (first layer of drum)

Line Pull Lbs. (kgs)	Line Speed Ft./min. (M/min.)	Motor Current	Pull by layer: layer/Lbs (kgs)
0	73.4 (22.4)	55 amps	1/8000 (3629)
2000 (910)	22 (6.71)	190 amps	2/7460 (3384)
4000 (1810)	12 (3.66)	275 amps	3/6980 (3166)
6000 (2720)	9.50 (2.90)	350 amps	4/6620 (3005)
8000 (3630)	6.10 (1.86)	450 amps	5/6290 (2853)

### 24V DC performance specs (first layer of drum)

Line Pull Lbs. (kgs)	Line Speed Ft./min. (M/min.)	Motor Current	Pull by layer: layer/Lbs (kgs)
0	65 (19.8)	24 amps	1/8000 (3629)
2000 (910)	23 (7.01)	96 amps	2/7460 (3384)
4000 (1810)	17 (5.18)	149 amps	3/6980 (3168)
6000 (2720)	13 (3.96)	203 amps	4/6620 (3005)
8000 (3630)	7.9 (2.41)	273 amps	5/6290 (2855)

**Winch Dimensions:** 16.5" L x 8.5" D. x 15" H. (420mm L x 220mm D. x 381mm H.)

**Mounting Bolt Pattern:** 10.0" x 4.5" (254mm x 114.3mm)





The M8000-s winch features Spydura™ synthetic rope. Includes a ballistic nylon sliding sleeve that provides extra rope protection against abrasion and wear, and a polished aluminum hawse fairlead.



PORTABLE OPTION:  
The M6000-SDP is a portable, short drum configuration

**PREMIUM  
WINCH SERIES**

## WARN M8000 Compact, tough and reliable

The M8000 winch has been trusted by off-roaders for over twenty years. This 8,000 lb. capacity winch offers outstanding reliability and value. Its low-profile design allows for a variety of mounting options, making it perfect for most trucks, Jeeps and SUVs.

- Now available in two versions: wire rope with roller fairlead, or WARN Spydura™ synthetic rope with polished aluminum hawse fairlead
- Premium Series winch that delivers classic design, proven performance, and legendary WARN reliability
- New, next-generation electrical control box and hand-held remote control
- Low-profile design and separate control box allows for a wide range of mounting options
- Exclusive brake design provides superior control while winching
- Durable 3-stage planetary geartrain for smooth, reliable, operation
- Series-wound, high-speed motor provides fast line speed and strong pulls
- Chip-resistant powder-coated finish
- 100' of steel or synthetic rope

**PN 26502** (wire rope, 12V)  
**PN 88502** (wire rope, 12V, CE, International sales only)  
**PN 265032** (wire rope, 24V)  
**PN 87800** (synthetic rope, 12V)

## WARN M6000 The perfect winch for light sport utility vehicles

Medium-to-light-duty winch with big ideas. A compact 6,000 lb. winch with a fast line speed of 10 ft. per minute full-load pull rate. 4.8 hp series-wound motor delivers big torque and power.

- Premium Series winch that delivers classic design, proven performance, and legendary WARN reliability
- Low-profile design will fit most trucks and SUVs
- Separate control pack for various mounting options
- Exclusive brake design provides superior control while winching
- Durable 3-stage planetary geartrain for smooth, reliable, operation
- Series-wound, high-speed motor provides fast line speed and strong pulls
- Remote control with 12" (3.7m) lead
- 80' of 5/16" (24m of 8mm) diameter wire rope

**PN 45880** (12V)  
**PN 465052** (24V)  
**PN 39116** (Short Drum Portable)

### SPECIFICATIONS:

**Winch model:** M8000, M8000-s

**Part numbers:** 26502 (wire rope, 12V), 88502 (wire rope, 12V, CE, International sales only), 265032 (wire rope, 24V), 87800 (synthetic rope, 12V)

**Rated line pull:** 8,000 lbs., (3630 kgs) single-line

**Motor:** Series wound, 12V 4.8 hp, 24V 2.1 hp,

**Electrical controls:** Solenoid

**Remote control:** Remote switch, 12' (3.7m) lead

**Geartrain:** 3-Stage Planetary

**Gear ratio:** 216:1

**Clutch (freespooling):** Sliding ring gear

**Brake:** Automatic direct drive cone

**Drum diameter/Length:** 2.5"/9.0" (6.4cm/23cm)

**Weight:** 26502, 88502, 265032: 74 lbs. (34 kgs)  
87800: 55 lbs. (25 kgs)

**Rope:** Steel -- 100', 5/16" diam. (30m, 8mm diam.)  
Spydura™ synthetic -- 100', 3/8" diam. (30m, 9.5mm diam.)

**Fairlead:** Roller

**Recommended battery:** 650 CCA minimum for winching

**Battery leads:** 2 gauge, 72" (1.83m)

**Finish:** Argent gray powder coat

**Winch Dimensions:** 21.04" L. x 6.3" D. x 7.6" H. (534mm L. x 160m D. x 193mm H.)

**Mounting Bolt Pattern:** 10.0" x 4.5" (254mm x 114.3mm)

### 12V DC performance specs (first layer of drum)

Line Pull Lbs. (kgs)	Line Speed Ft./min. (M/min.)	Motor Current	Pull by layer: layer/Lbs (kgs)
0	42 (12.8)	80 amps	1/8000 (3629)
2000 (910)	16 (4.88)	200 amps	2/7280 (3302)
4000 (1810)	11.9 (3.63)	285 amps	3/6670 (3026)
6000 (2720)	9.79 (2.98)	350 amps	4/6230 (2826)
8000 (3630)	8.01 (2.44)	435 amps	

### 24V DC performance specs (first layer of drum)

Line Pull Lbs. (kgs)	Line Speed Ft./min. (M/min.)	Motor Current	Pull by layer: layer/Lbs (kgs)
0	27.3 (8.32)	46 amps	1/8000 (3629)
2000 (910)	17.1 (5.21)	99 amps	2/7460 (3384)
4000 (1810)	12.6 (3.84)	145 amps	3/3980 (3166)
6000 (2720)	10.3 (3.14)	190 amps	4/6620 (3003)
8000 (3630)	8.8 (2.68)	235 amps	

### SPECIFICATIONS:

**Winch model:** M6000, M6000-SDP

**Part numbers:** 45880 (12V), 465052 (24V), 39116 (Short Drum Portable)

**Rated line pull:** 6000 lbs. (2720 kgs) single-line

**Motor:** Series Wound, 12V 4.8 hp, 24V 2.1 hp

**Electrical controls:** Contactor

**Remote Control:** Remote switch, 12' (3.7m) lead

**Geartrain:** 3-Stage planetary

**Gear ratio:** 156:1

**Clutch (freespooling):** Sliding ring gear

**Brake:** Automatic direct drive cone

**Drum diameter/Length:** 2.5"/9.0" (6.4cm/23cm)

**Weight:** 74 lbs. (34 kgs)  
Short drum: 72 lbs. (31 kgs)

**Wire rope:** 80', 5/16" (24m, 8mm)  
Short drum: 50', 5/16" (15m, 8mm)

**Fairlead:** Roller  
Short drum: Hawse

**Recommended battery:** 650 CCA minimum for winching

**Battery leads:** 2 gauge, 72" (1.83m)

**Finish:** Argent gray powder coat

### 12V DC performance specs (first layer of drum)

Line Pull Lbs. (kgs)	Line Speed Ft./min. (M/min.)	Motor Current	Pull by layer: layer/Lbs (kgs)
0	48.5 (14.8)	85 amps	1/6000 (2722)
2000 (910)	23.7 (7.22)	175 amps	2/5460 (2477)
4000 (1810)	12.9 (3.93)	360 amps	3/5000 (2268)
6000 (2720)	10.0 (3.05)	465 amps	4/4670 (2118)

### 24V DC performance specs (first layer of drum)

Line Pull Lbs. (kgs)	Line Speed Ft./min. (M/min.)	Motor Current	Pull by layer: layer/Lbs (kgs)
0	37.1 (11.31)	46 amps	1/6000 (2722)
2000 (910)	20.3 (6.19)	121 amps	2/5460 (2477)
4000 (1810)	14.4 (4.39)	185 amps	3/5000 (2268)
6000 (2720)	11.2 (3.41)	249 amps	4/4670 (2118)

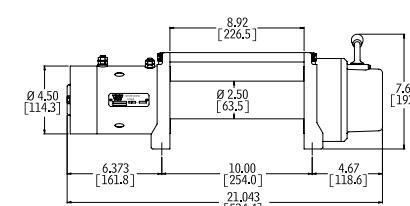
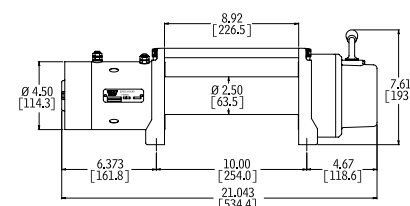

**Winch Dimensions:** 21.04" L. x 6.3" D. x 7.6" H. (534mm L. x 160mm D. x 193mm H.)

**Mounting Bolt Pattern:** 10.0" x 4.5" (254mm x 114.3mm)





### WARN VR12000 Big power, big torque, not-so-big price

If you've got a big, heavy truck and want to save some cash in the winch department, the WARN VR12000 is the perfect winch. With a stout 12,000 lb. pulling capacity and plenty of performance, this winch is big on power and big on value.

- Legendary WARN reliability and performance; 12,000 lb. (5440 kg) capacity
- Low-profile design will fit most trucks and SUVs
- Separate control pack for various mounting options
- Exclusive brake design for superior winching control
- Durable, smooth, and reliable three-stage planetary geartrain
- Series-wound motor for power and fast line speed
- Remote control with 12' (3.7m) lead
- 94' of 3/8" (28.6m of 9.5mm) diameter wire rope
- Backed by the full WARN Limited Lifetime Warranty

**PN 86260**

#### SPECIFICATIONS:

- Winch model:** VR12000
- Part numbers:** PN 86260 (12V)
- Rated line pull:** 12,000 lbs., (5443 kg) single-line
- Motor:** 12V DC series wound
- Electrical controls:** Solenoid
- Remote Control:** Remote switch, 12' (3.7m) lead
- Geartrain:** 3-Stage planetary
- Gear ratio:** 216:1
- Clutch (freespooling):** Sliding ring gear
- Brake:** Automatic direct drive cone
- Drum diameter/Length:** 2.5"/9.0" (6.4cm/23cm)
- Weight:** 89 lbs. (40.4 kg)
- Wire rope:** 94', 3/8" diameter (28.6m, 9.5mm diam.)
- Fairlead:** Roller
- Recommended battery:** 650 CCA minimum for winching
- Battery leads:** 2 gauge, 72" (1.83m)
- Finish:** Powder coat over primer undercoating

#### 12V DC performance specs (first layer of drum)

Line Pull Lbs. (kgs)	Line Speed Ft./min. (M/min.)	Motor Current	Pull by layer: layer/Lbs (kgs)
0	28.4 (8.6)	65 amps	1/12,000 (5443)
2000 (910)	12.6 (3.8)	144 amps	2/11120 (5044)
4000 (1810)	9.5 (2.8)	215 amps	3/10340 (4690)
6000 (2720)	7.5 (2.2)	281 amps	4/9770 (4432)
8000 (3630)	5.8 (1.7)	349 amps	5/9250 (4196)
10000 (4540)	4.4 (1.3)	415 amps	
12000 (5440)	3.6 (1.0)	457 amps	

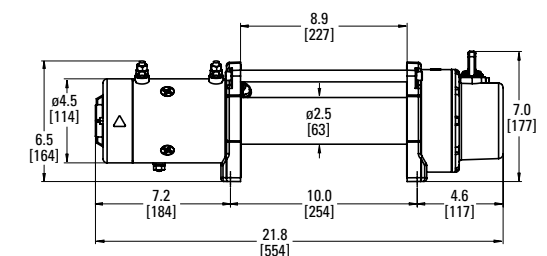

#### Winch dimensions:

21.83" L. x 6.3" D. x 6.97" H.  
(554mm L. x 160mm D. x 177mm H.)

#### Mounting bolt pattern:

10.0" x 4.5" (254mm x 114.3mm)





The VR10000-s winch features Spydura™ rope, a ballistic nylon sliding sleeve that provides extra rope protection against abrasion and wear, and a polished aluminum hawse fairlead



The VR8000-s winch features Spydura™ rope. Includes a ballistic nylon sliding sleeve that provides extra rope protection against abrasion and wear, and a polished aluminum hawse fairlead

## WARN VR10000 Big on power and big on value

For those looking for more pulling power without having to break the bank, there's the WARN VR10000. With a 10,000 lb. capacity, this winch is ideal for heavier trucks, SUVs, and Jeeps. Big power, big torque, not-so-big price.

- Available in two versions: wire rope with roller fairlead, or WARN Spydura™ synthetic rope with polished aluminum hawse fairlead
- Legendary WARN reliability and performance; 10,000 lb. (4536 kg) capacity
- Low-profile design will fit most trucks and SUVs
- Separate control pack for various mounting options
- Exclusive brake design for superior winching control
- Durable, smooth, and reliable three-stage planetary geartrain
- Series-wound motor for plenty of power and fast line speed
- Remote control with 12' (3.7m) lead
- 94' (28.6m) of wire rope, or 100' (30m) of synthetic rope
- Backed by the full WARN Limited Lifetime Warranty

**PN 86255**  
(VR10000, with wire rope and roller fairlead)

**PN 87840** (VR10000-s, with synthetic rope and aluminum hawse fairlead)

### SPECIFICATIONS:

**Winch model:** VR10000, VR10000-s

**Part numbers:** PN 86255 (steel rope), PN 87840 (synthetic rope)

**Rated line pull:** 10,000 lbs., (4536 kgs.) single-line

**Motor:** 12V DC, Series Wound

**Electrical controls:** Solenoid

**Remote Control:** Remote switch, 12' (3.7m) lead

**Geartrain:** 3-Stage Planetary

**Gear ratio:** 261:1

**Clutch (freespooling):** Sliding Ring Gear

**Brake:** Automatic Direct Drive Cone

**Drum diameter/Length:** 2.5"/9.0" (6.4cm/23cm)

**Weight:** PN 86255 – 89 lbs. (40.4 kg), PN 87840 – 64 lbs. (29.02 kgs)

**Rope:** Wire – 94', 3/8" diameter (28.6m, 9.5mm diam.)

Synthetic – 100', 3/8" diameter (30m, 9.5mm diam.)

**Fairlead:** PN 86255 – Roller, PN 87840 – polished aluminum hawse

**Recommended Battery:** 650 CCA minimum for winching

**Battery leads:** 2 gauge, 72" (1.83m)

**Finish:** High-gloss powder coat over primer undercoating

### 12V DC performance specs (first layer of drum)

Line Pull Lbs. (Kg)	Line Speed Ft./min. (M/min.)	Motor Current	Pull by layer: layer/Lbs (Kg)
0	25.9 (7.8)	66 amps	1/10000 (4536)
2000 (910)	13.0 (3.9)	160 amps	2/8000 (3629)
4000 (1810)	9.6 (2.9)	247 amps	3/7280 (3302)
6000 (2720)	7.1 (2.1)	332 amps	4/6670 (3026)
8000 (3630)	5.0 (1.5)	417 amps	5/6230 (2826)
10000 (4536)	2.3 (0.7)	502 amps	

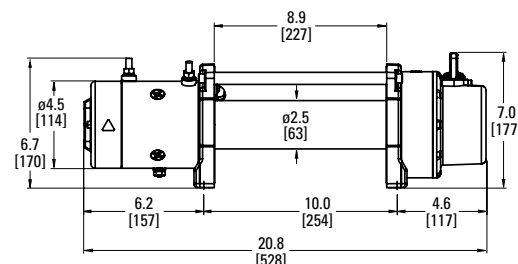

**Winch dimensions:**

20.8" L. x 6.3" D. x 6.97" H.  
(528mm L. x 160mm D. x 177mm H.)

**Mounting bolt pattern:**

10.0" x 4.5" (254mm x 114.3mm)

## WARN VR8000 Great for lighter trucks, Jeeps and SUVs

A full 8,000 lb. pulling capacity makes this winch great for lighter trucks, Jeeps, and SUVs. Quick line speed, durable construction, and WARN dependability ensure this winch will come through time and time again.

- Now available in two versions: wire rope with roller fairlead, or WARN Spydura™ synthetic rope with polished aluminum hawse fairlead
- Legendary WARN reliability and performance; 8,000 lb. (3630 kg) capacity
- Low-profile design will fit most trucks and SUVs
- Separate control pack for various mounting options
- Exclusive brake design for superior winching control
- Durable, smooth, and reliable three-stage planetary geartrain
- Series-wound motor for plenty of power and fast line speed
- Remote control with 12' (3.7m) lead
- 94' (28.6m) of wire rope, or 100' (30m) of synthetic rope
- Backed by the full WARN Limited Lifetime Warranty

**PN 86245** (VR8000, with wire rope and roller fairlead)

**PN 87835** (VR8000-s, with synthetic rope and aluminum hawse fairlead)

### SPECIFICATIONS:

**Winch model:** VR8000, VR8000-s

**Part numbers:** PN 86245 (steel rope), PN 87835 (synthetic rope)

**Rated line pull:** 8,000 lbs., (3629 kg) single-line

**Motor:** 12V DC Series Wound

**Electrical controls:** Solenoid

**Remote control:** Remote switch, 12' (3.7m) lead

**Geartrain:** 3-Stage Planetary

**Gear ratio:** 216:1

**Clutch (freespooling):** Sliding Ring Gear

**Brake:** Automatic Direct Drive Cone

**Drum diameter/Length:** 2.5"/9.0" (6.4cm/23cm)

**Weight:** PN 86245 – 80 lbs. (36.3 kgs), PN 87835 – 62 lbs. (28.12 kgs)

**Rope:** Wire – 94', 5/16" diameter (28.6m, 8mm diam.)

Spydura™ synthetic – 100', 3/8" diameter (30m, 9.5mm diam.)

**Fairlead:** PN 86245 – Roller, PN 87835 – polished aluminum hawse

**Recommended Battery:** 650 CCA minimum for winching

**Battery leads:** 2 gauge, 72" (1.83m)

**Finish:** Powder coat over primer undercoating

### 12V DC performance specs (first layer of drum)

Line Pull Lbs. (Kg)	Line Speed Ft./min. (M/min.)	Motor Current	Pull by layer: layer/Lbs (Kg)
0	29 (8.8)	69.2 amps	1/8000 (3629)
2000 (910)	14.2 (4.3)	179.2 amps	2/7280 (3302)
4000 (1810)	9.9 (3)	281 amps	3/6670 (3026)
6000 (2720)	7.3 (2.2)	381 amps	4/6230 (2826)
8000 (3630)	4.8 (1.4)	457 amps	

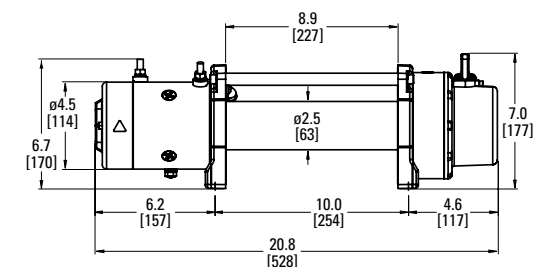

**Winch dimensions:**

20.8" L. x 6.3" D. x 6.97" H.  
(528mm L. x 160mm D. x 177mm H.)

**Mounting bolt pattern:**

10.0" x 4.5" (254mm x 114.3mm)



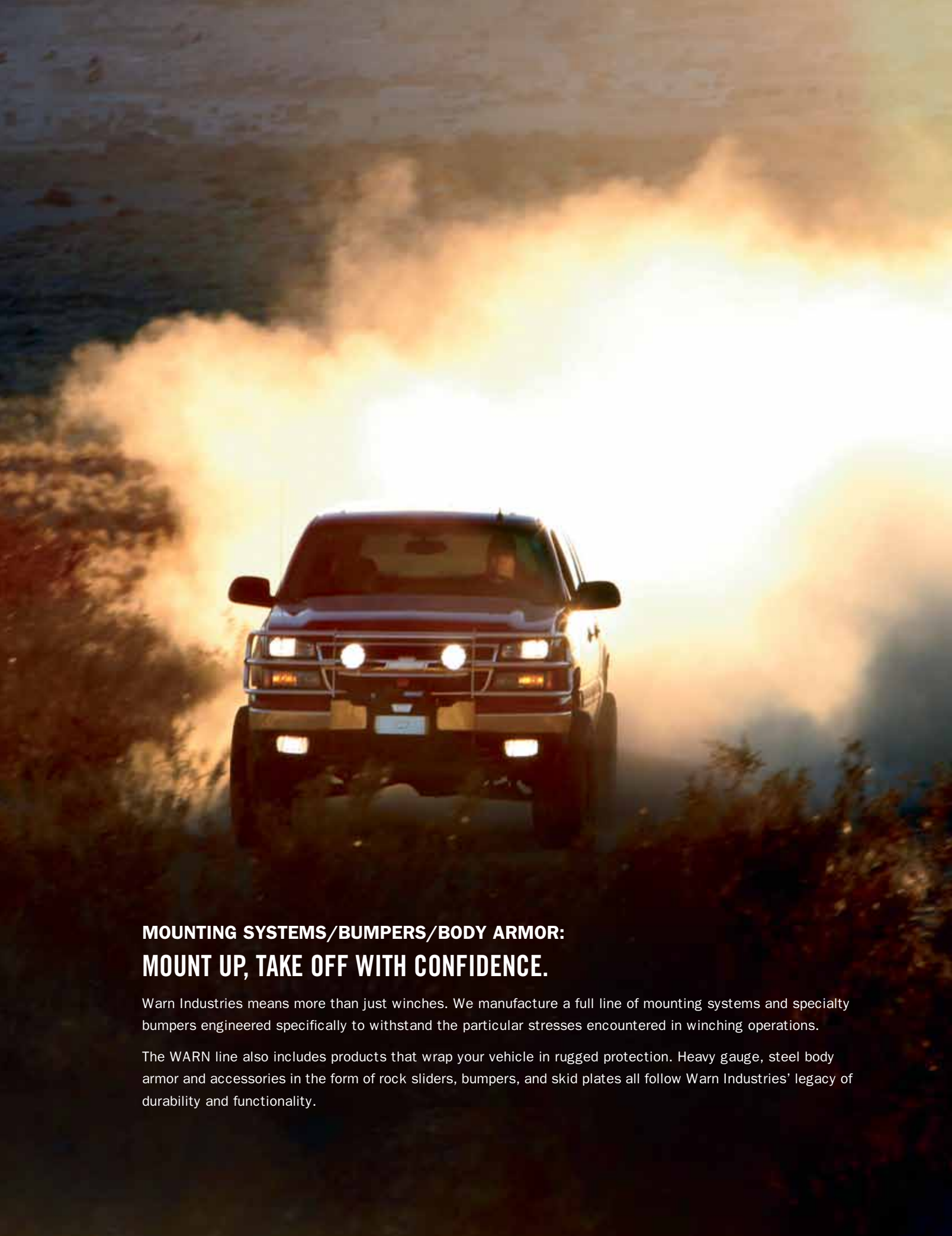

## MOUNTING SYSTEMS/BUMPERS/BODY ARMOR: MOUNT UP, TAKE OFF WITH CONFIDENCE.

Warn Industries means more than just winches. We manufacture a full line of mounting systems and specialty bumpers engineered specifically to withstand the particular stresses encountered in winching operations.

The WARN line also includes products that wrap your vehicle in rugged protection. Heavy gauge, steel body armor and accessories in the form of rock sliders, bumpers, and skid plates all follow Warn Industries' legacy of durability and functionality.

## WARN GEN II TRANS4MER® MOUNTING SYSTEM

The WARN Gen II Trans4mer winch tray attaches directly to your vehicle's frame, making it easier than ever to mount a winch to a vehicle. Now, whether you simply need a strong, durable place to mount your WARN winch, or you want the top-of-the line system with headlamp guards, grille guard, light bar, and front receiver, the WARN Gen II Trans4mer system is more accessible, durable, and versatile than ever before.



Gen II Trans4mer system, complete with all options.



Gen II Trans4mer Mounting Kit, with 16.5ti winch (Mounting Kit includes winch tray and mounting brackets).



### GEN II TRANS4MER COMPONENTS (sold separately):

#### ① Mounting Kit

- Required part
- Allows you to mount a WARN winch
- Includes mounting brackets
- Available for mid-frame or large-frame winches
- Includes tow hooks
- Black or stainless steel finish

#### ② Grille Guard Kit

- Gives you extra protection to your vehicle's grille area
- Allows you to mount other optional parts
- Vehicle-specific application
- Available in black or stainless steel finish
- Choose from short\* or tall version
- Optional part to kit

#### ③ Light Bar Kit

- Lets you use up to four WARN lights with a WARN winch
- Attaches to the Grille Guard; has two different mounting positions
- Available in black or stainless steel finish
- Optional part (lights not included)

#### ④ Headlamp Guard Kit

- Protects the area around your vehicle's headlamps
- Vehicle-specific application
- Attaches to Grille Guard
- Available in black or stainless steel finish
- Optional part to kit

#### ⑤ Receiver Bracket Kit

- 2" receiver for the front of a vehicle.
- For use with WARN Multi-Mount system or receiver shackle
- Universal fit
- Black finish only
- Optional part to kit

\* Light Bar and Headlamp Guards not compatible with short Grille Guard Kit





2009 Ford F-150 equipped with stainless steel Gen II Trans4mer Mounting Kit, Grille Guard Tube (tall version), Headlamp Guards, and Light Bar



2011 Chevy Silverado 2500 equipped with WARN Gen II Trans4mer Mounting Kit and Grille Guard Tube (short version)



2011 Ram HD equipped with WARN Gen II Trans4mer Mounting Kit (stainless)



2011 Ford Super Duty equipped with WARN Gen II Trans4mer Mounting Kit, Grille Guard Tube (tall version), Headlamp Guards, and Light Bar



2011 Ford Super Duty equipped with WARN Gen II Trans4mer Mounting Kit, Grille Guard Tube (tall version), Headlamp Guards, and Light Bar



2010 Dodge HD equipped with WARN Gen II Trans4mer Mounting Kit, Grille Guard Tube (tall version), Headlamp Guards, and Light Bar



Ford Super Duty equipped with Stainless Steel Trans4mer Grille Guard, Brush Guards, Winch Carrier, M15000 Winch, SST Carrier Cover.



Ford F-150 equipped with Stainless Steel Trans4mer Grille Guard, Brush Guards, Winch Carrier, PowerPlant winch, SST Carrier Cover, Angled Light Bar.

## WARN TRANS4MER® MOUNTING SYSTEM

The original WARN Trans4mer can be configured in several ways to match your needs. This system is engineered so the Grille Guard uprights bolt directly to the vehicle's frame, and the Winch Carrier then bolts to the Grille Guard uprights. All components are sold separately, so you can configure the system to meet your needs.

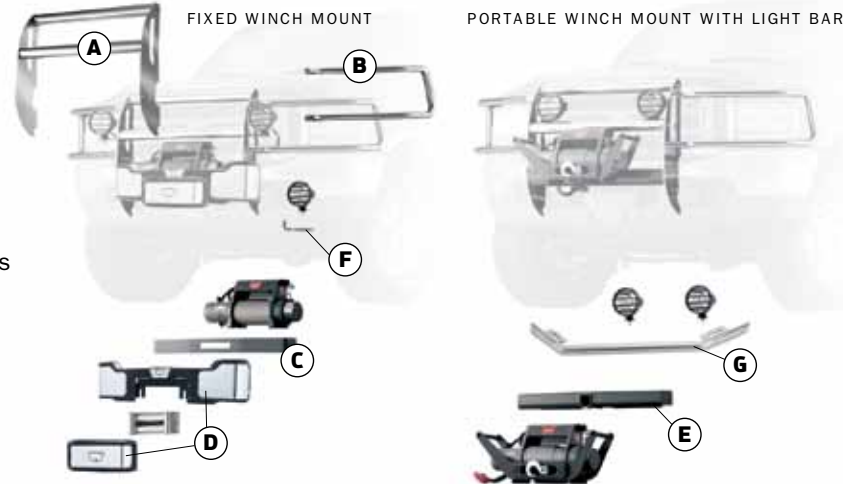

### TRANS4MER COMPONENTS (sold separately):

- A Grille Guard**  
The foundation of the Trans4mer system. The Grille Guard comes with two uprights and two crossbars, and bolts directly to the vehicle's frame. It is a required component because it provides the base for all other options.
- B Brush Guards**  
Add style and protection with brush guards that compliment your vehicle's lines.
- C Winch Carrier**  
For a fixed winch mount, you'll need to add the Winch Carrier. Made of black powder-coated steel. Bolts to grille guard.
- D SST Carrier Cover**  
Bolts over the carrier to give a smooth, contoured, and integrated look to the Trans4mer. Includes fairlead cover.
- E Front Receiver Bar**  
For a portable winch mount, choose the 2" front receiver. Designed to hold the Multi-Mount winch. Bolts to Grille Guard.
- F Light Mounting Brackets**  
"L" shaped brackets are designed to mount lights from the sides of the Grille Guard.
- G Light Mounting Bar**  
Light bar with two mounting tabs can be easily added to the Trans4mer system. Bolts to Grille Guard.



GMC Sierra HD equipped with Stainless Steel Trans4mer Grille Guard, Brush Guards, Winch Carrier, M15000 Winch, and SST Carrier Cover.



Dodge Ram HD equipped with Stainless Steel Trans4mer Grille Guard, Brush Guards, Winch Carrier, M15000 Winch, SST Carrier Cover.



Chevrolet Suburban equipped with black powder-coat finish Trans4mer Grille Guard, Brush Guards, Winch Carrier, and 9.5cti Winch.



Toyota Tundra equipped with Stainless Steel Trans4mer Grille Guard, Brush Guards, Winch Carrier, PowerPlant Winch, SST Carrier Cover.

## MULTI-MOUNT WINCH MOUNTING SYSTEM

For those looking for added versatility with their winch, the WARN Multi-Mount system allows you to have a winch on the front or rear of the vehicle for maximum flexibility. Simply add the receiver to the front of the vehicle, and the Quick Connect wiring to the rear, and you're ready to go.



## WARN FRONT RECEIVER

One of the simplest ways to mount your portable winch is with the WARN 2" front receiver. Installation is easy. The receiver mounts directly on most vehicle frames without drilling.

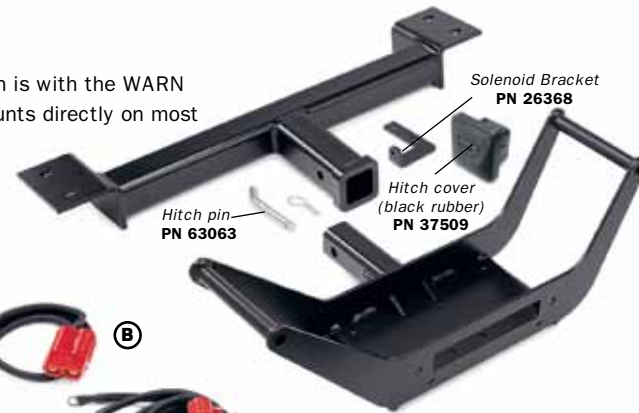

## QUICK CONNECT POWER ACCESSORIES

A). Dust Cover (for Quick Connect plug) **PN 69847**

B). Quick Connector and 28"/71cm power lead. Connects to winch **PN 36080**

C). Quick Connect plugs only, no power lead **PN 22680**

D). Quick Connector and 7.5'/2.2m power lead, for front mounting of portable winch **PN 26405**

E). Quick Connect booster cable kit **PN 26769**



## WINCH CARRIER

Mount your WARN winch to this carrier for a portable winch configuration. Constructed of black coated steel. Pre-drilled to mount the 9.5xp, XD9000i, XD9000, M8000, VR8000 and M6000 winches. Carrier kit includes Quick Connect wiring for front of vehicle (winch and rear wiring is sold separately).

**PN 26370** Winch carrier and wiring for front of vehicle. Winch sold separately. Note: to mount the 9.5ti/cti you must purchase as a complete kit.

**PN 75330** Multi-Mount Winch Carrier for PowerPlant HP. PowerPlant sold separately. Includes wiring for front of vehicle.

## QUICK CONNECTOR WIRING KITS FOR REAR OF VEHICLE

20'/6m connection for rear of vehicle. Includes Power Interrupt kit and dust cover **PN 32963**

24'/8m connection for rear of vehicle. Includes Power Interrupt kit and dust cover **PN 32966**



**PORTABLE WINCH KITS** Complete packages include winch, carrier and wiring for front of vehicle.



### 9.5cti MULTI-MOUNT KIT

This kit includes the winch, remote, carrier, 7.5' power lead with Quick Connect plug for front of vehicle and hawse fairlead.

**PN 85760** 9.5cti Multi-Mount Kit

**PN 85757** 9.5cti Multi-Mount for the H2 Hummer

### XD9000i MULTI-MOUNT KIT

Includes winch, remote, carrier, 7.5' power lead with Quick Connect plug for front of vehicle and hawse fairlead.

**PN 37441** XD9000i Multi-Mount Kit

### M6000 SDP

Winch comes complete with handle/mounting system, hawse fairlead, and power lead with Quick Connect plug for the front of the vehicle.

**PN 39116** M6000 SDP Short Drum Portable





### HIDDEN KIT WINCH MOUNTING SYSTEM

Some vehicle owners want the functionality of a winch, but without the winch visible on the front of the vehicle. For these folks, WARN offers the Hidden Kit Mounting System. With this kit, you can mount a WARN winch using factory frame holes while retaining the factory bumper. Available for select Chevrolet, GMC, Dodge, and Ford full-size trucks.



**'02-'05 DODGE 1500 PICKUP** The kit for the Ram 1500 mounts the winch completely behind the existing factory bumper, and will accommodate any WARN low-profile winch up to the 9.5xp. Access to controls is cleanly hidden behind the front grille.



**'97-'03 FORD 4X4 F-150, F-250 AND EXPEDITION** The winch mounts inside the factory bumper, and access to controls is gained through the large air intake. The wire rope is fed through a roller fairlead mounted beneath the bumper.



### CHEVY AND GMC 1/2 TON PICKUPS AND SPORT UTILITIES

This kit will handle your WARN winch, including the 9.5xp. While the winch is hidden and protected from the elements, the remote control extension (included with kit) allows you to plug the remote into your choice of several convenient locations.



### HEAVY DUTY CHEVROLET AND GMC TRUCKS

This hidden kit comes with a special XD9000 short-drum winch that fits the unique requirements of this mounting system. The kit bolts directly to the truck frame so the only visible feature is the bumper and the integrated roller fairlead.



**'99-'12 FORD SUPER DUTY** The WARN Hidden Kit for the Ford Super Duty will accommodate large-frame WARN winches (including the 16.5ti) behind the original bumper. Once installed, the bumper extends out only 6" more than stock, and any gaps can be filled in with the Skirting Kit (sold separately). The factory tow hooks remain intact and functional. Access to the winch controls is from the top.



### '04-'05 FORD F-150

This kit includes a special 9,000-lb. short-drum winch that fits precisely behind the factory bumper. An all-steel WARN carrier plate supports a space-efficient hawse fairlead bracket in the front and the winch on the reverse side while still providing easy clutch lever access.



## WARN HD BUMPERS FOR CHEVY, DODGE, AND FORD TRUCKS

When you want the ultimate front bumper for your truck, you want the WARN Heavy Duty Bumper. These units are contoured to the shape of the vehicle's grille and body and have that custom-made look. They offer excellent protection thanks to a one-piece welded design that incorporates round light ports and a concealed winch mount. The WARN Heavy Duty Bumper is for the larger capacity WARN winches, including the 16.5ti.



**NEW**



2011 Chevy Silverado HD 2500/3500

### WARN HD BUMPERS FOR THE NEWEST FULL SIZE FORD, CHEVY AND DODGE TRUCKS. KEY FEATURES INCLUDE:

- Welded, one-piece construction uses heavy 1/4" and 3/16" thick steel
- Integrated winch mounting structure provides maximum strength. Rated for use with all WARN Heavyweight Series winches, including the 16.5ti
- Bumpers available with or without tubular grille/brush guard
- Brush guards constructed of large diameter, welded steel tubing
- Welded eyelets for D-shackles (shackles sold separately)
- Bumper design provides generous tire clearance and accommodates oversize tires
- Bumper features integrated light ports, and includes a set of two WARN W350F Fog Lights with wireless remote. Additional light mounting holes on top of the bumper
- Black powder coat finish with undercoat delivers maximum durability. Light texture finish blends perfectly with factory plastic accents
- Commercial duty rated and fleet approved

**NEW**



2010-11 Dodge Ram HD 2500/3500 and 2011 Dodge Ram 4500/5500

**NEW**



2011 Ford Super Duty F-250, F-350, F-450, F-550





Warn HD Bumper With Grille/Brush Guard for Ford Super Duty Models '99-10



Warn HD Bumper With Grille/Brush Guard for Chevy Silverado HD Models '03-10



Warn HD Bumper (without tubes) for Ford Super Duty Models '99-10

**WARN HD BUMPERS FOR OLDER FULL SIZE FORD, CHEVY AND DODGE TRUCKS. KEY FEATURES INCLUDE:**

- Bumpers available with or without tubular grille/brush guard
- All steel construction and textured black powder-coated finish
- Additional light mounting holes on top of the bumper
- Reuses factory tow hooks or comes with welded eyelets for D-shackles depending on application (shackles sold separately)
- Accommodates diesel applications and oversize tires
- Commercial duty rated and fleet approved
- Rated for use with all WARN large-frame winches including the 16.5ti
- Bumpers with integrated tubular grille/brush guard includes WARN W350F Fog Lights
- Bumpers without grille/brush guard, lights sold separately



Warn HD Bumper With Grille/Brush Guard for Dodge Models '02-09

**ROCK CRAWLER FRONT BUMPER FOR JEEP WRANGLER JK, TJ, YJ, AND CJ**

These bumpers have tapered ends for increased approach angles, welded eyelets to mount D-shackles, and pre-drilled holes to mount lights. Available for Jeep CJs, YJs, TJs, and JKs, these WARN bumpers are laser-cut from 3/16" steel, then CNC formed and robotically welded for precise fit. The bumpers wear a black powder-coated finish for durability and good looks.



**JK WRANGLER**

Shown equipped with front Rock Crawler Bumper, shackles, grille guard tube, front skid plate for factory blocker beam, winch mounting plate and PowerPlant Dual Force HP winch, 5" flood lights and SDB-160 spot/flood lights.



**TJ WRANGLER**

Shown equipped with front Rock Crawler Bumper, shackles, winch mounting plate, PowerPlant Dual Force HP winch and SDB-160 spot/flood lights. Grille guard is not pictured, but is available.

**YJ WRANGLER**

Shown equipped with front Rock Crawler Bumper, shackles, grille guard tube, winch mounting plate, XD9000i, and SDB-160 spot/flood lights.



**'76-'86 CJ SCRAMBLER**  
Front Rock Crawler Bumper.





**ROCK CRAWLER STUBBY BUMPER FOR JEEP WRANGLER JK AND TJ**

**NEW**

For those looking to equip their vehicle for serious rock crawling, WARN now offers a narrower version of the popular Rock Crawler Bumper. Laser-cut and CNC-formed for durability, these bumpers have eyelets for D-shackles and recessed mounting hardware for a clean finish and reduced fastener corrosion. All bumpers includes a winch mount that accepts all WARN mid-frame winches 12,000 lbs. capacity and under (excluding M8274-50 winch\*).

The bumper for the Jeep JK also features recessed jack points for increased recovery options. There are also recessed ports and mounts for auxiliary lights – including factory lights. An available version with a welded-on CNC-formed grille guard tube provides increased front-end protection (JK only).

\* Winch mounting plate PN 87675 required for mounting M8274-50 to JK Stubby Bumper without grille guard tube. M8274-50 winch is not compatible with TJ Stubby Bumper and JK Stubby Bumper with grille guard tube.



WARN Rock Crawler Stubby Bumper for the Jeep JK, without grille guard tube



WARN Rock Crawler Stubby Bumper for the Jeep JK, with welded-on grille guard tube



WARN Rock Crawler Stubby Bumper for the Jeep TJ



## WARN ELITE SERIES™ FRONT BUMPER FOR THE JEEP WRANGLER JK

Whether you're planning an overland expedition or just out exploring, these bumpers are designed for life off road. Features include a low, recessed winch mount for the ultimate winch protection, and a wrap-around design that offers strength and style. There are recessed ports and mounts for auxiliary lights, and a welded-on CNC-formed grille tube for increased protection

(optional). There are recessed jack points for increased recovery options, and eyelets for D-shackles. Mounting fasteners are hidden inside the bumper for a clean finish and reduced corrosion. This is the ultimate bumper for those who are looking for versatility, capability, and protection.



WARN Elite Series Front Bumper, with welded-on grille guard tube

### FEATURES

- Recessed winch mount accepts all WARN mid-frame winches 12,000 lbs. capacity and under (excluding M8274-50)
- Recessed light ports and mounts for auxiliary lights (lights sold separately)
- Laser cut and CNC-formed steel construction
- Available with and without welded-on, CNC-formed grille tube
- Recessed jack points for more stable jack positioning
- Sand blasted prior to powder-coat for increased coating durability
- Mounting fasteners hidden inside for clean finish and reduced fastener corrosion



WARN Elite Series Front Bumper, without grille guard tube

## ROCK CRAWLER REAR BUMPER FOR JEEP WRANGLER JK, TJ, YJ, AND CJ

This tough, durable bumper gives maximum off-road performance, thanks to its tapered ends for increased approach angles. For increased recovery options on Jeep TJ, YJ, and CJ, there's an integrated 2" receiver hitch to mount your portable winch or shackle bracket (not rated for towing). The JK Rear Rock Crawler Bumper features welded eyelets for D-shackles and a cutout for the factory receiver hitch.



**TIRE CARRIER** The WARN Tire Carrier for the Rear Rock Crawler Bumper is designed to carry a heavier wheel and tire, up to 37" in diameter. The carrier pivots on a robust 1-1/2" solid steel shaft pin that comes up through the bumper into the frame carrier. The shaft itself is welded – not bolted. Structural T-joint welds (vs. corner welds) will make this unit stand the test of time. A polyurethane pad reduces rattling. Includes frame reinforcing brackets.







### WINCH MOUNTING PLATES FOR JEEP WRANGLER VEHICLES

Off-roaders have two options for mounting a WARN winch on their Jeep JK, TJ, YJ, or CJ. The first option is a plate that mounts the PowerPlant Dual Force, 9.5cti and most other WARN winches to the WARN Rock Crawler bumper, standard factory bumper, or optional factory tube bumper.

The second option is a mounting plate that marries the WARN M8274-50 to the WARN Rock Crawler or factory bumper. An optional grille guard tube is available for this kit, too.

### GRILLE GUARD TUBE FOR JEEP TJ STOCK BUMPER

Black, powder-coated steel tube for the Jeep Wrangler TJ factory bumper. Accommodates all current WARN winches (except M8274-50).



Note: WARN winch plate is required



Winch mounting plate kit for **JEEP JK WRANGLER**  
For mounting M8274-50 Winch

Winch mounting plate for **JEEP TJ WRANGLER**  
For mounting M8274-50 Winch

Winch mounting plate for **JEEP TJ WRANGLER**  
For all current WARN mid-frame winches, except M8274-50

Winch mounting plate for **JEEP CJ WRANGLER**  
For all current WARN mid-frame winches, except M8274-50

Winch mounting plate for **JEEP YJ WRANGLER**  
For all current WARN mid-frame winches, except M8274-50

**Note:** not all available kits are pictured above. See the WARN app guide for part numbers and more information. Or go to [www.warn.com](http://www.warn.com)

## UNIVERSAL FLATBED WINCH MOUNTING PLATES

### FOOT DOWN WINCH MOUNT

Kit includes winch mounting plate, solenoid mounting bracket and nuts and bolts kit. Pre-drilled to mount the PowerPlant, Endurance 12.0, 9.5cti, 9.5xp, XD9i, XD9, M8, VR8, and M6 winches

**PN 13942** Foot down winch mount kit **PN 60368** Plate only

### FOOT FORWARD WINCH MOUNT

Kit includes winch mounting plate with nuts and bolts kit. Pre-drilled to mount the M12, 9.5xp, XD9, M8274-50, M8, VR8, and M6 winches. (Not pictured).

**PN 11078** Foot forward winch mount kit (not pictured)

### FOOT DOWN WINCH MOUNT FOR TRAILERS

Designed to be mounted to a trailer. The ends of the mounting plate are cut at an angle to accommodate the shape of a trailer tongue (other plates are square on the ends). Pre-drilled to mount the 9.5cti, 9.5xp, XD9i, XD9, M8, VR8, M6, and the WARN 1700 and 4700 winches. Kit includes mounting plate and filler plate (filler plate is designed to mount WARN utility winch fairlead).

**PN 63885** Foot down winch mount kit **PN 68782** Filler plate only



**WARN ROCK CRAWLER BUMPERS  
FOR THE TOYOTA PICKUP AND JEEP XJ CHEROKEE**



For the XJ, choose a bumper with or without the grille guard tube. Tube is welded to the bumper.



**FRONT**

This bumper replaces the factory front bumper for increased off-road performance, durability, and style. These units showcase sloped vertical surfaces, which are tapered and welded. This is to maintain approach angles and not act like a plow in deep mud or snow. The bumper's sides continue around to match up with the vehicle's flares and style lines. Welded eyelets are ready for D-shackles and the winch mounting system is integrated and pull-tested for mid-frame winches up to 12,000 lbs. Made from 3/16" and 1/4" steel, and covered in a black powder-coated finish. (Not rated for tow-bar use).

**REAR**

The WARN Rock Crawler Rear Bumper for the Jeep XJ Cherokee and Toyota Pickup is designed with off-road performance in mind. The bumper sits high and tight, and is sloped to maintain approach angles and ground clearance. Welded eyelets will mount D-shackles, creating anchor points to increase your vehicle's recovery options.

Both bumpers are built from 3/16" and 1/4" laser-cut steel, which is CNC formed, and robotically welded for excellent fit and durability. These units come finished in a black powder coating, and are compatible with factory and aftermarket rear receivers.

**TIRE CARRIER FOR THE CHEROKEE XJ**

The Cherokee bumper is available in a version that's designed to accept the WARN Tire Carrier. Built to carry heavier tires (up to 37"), this robust carrier has all the heavy duty features needed to make it hold up over the long run.



**OFF-ROAD BUMPERS FOR THE TOYOTA FJ CRUISER**

Warn Industries offers front and rear Off-Road Bumpers for the Toyota FJ Cruiser to allow greater off-road recovery options. The Front Bumper accepts all current WARN mid-frame winches up to 12,000 lbs., including the PowerPlant Dual Force, and features an integrated grille guard, light brackets, and fog lamp mounts.

The Rear Bumper fits around the factory receiver hitch and accommodates the factory back-up sensors if so equipped. It has welded eyelets for D-shackles, and there's a recessed area allowing up to a 33" tire to be transported on the factory tire carrier.

Both bumpers wear a black powder-coated wrinkle finish for good looks and outstanding durability.



## WARN ROCK SLIDERS FOR THE JEEP WRANGLER JK, TJ, YJ, CJ, AND CHEROKEE XJ

Take on the toughest trails with WARN Rock Sliders. These rugged parts are designed to guard against damage from rocks and boulders, keeping your vehicle looking and performing at its best. Thick steel construction and black powder-coated finish ensure durability and good

looks. For the TJ, YJ, and CJ, the steel plate bolts right to the Jeep's body. For Wrangler JK and Cherokee XJ, tube-style sliders use support brackets to bolt to the frame/subframe. Mounting hardware is included. The JK sliders are covered in a black powder-coated wrinkle finish.

Tube style rock sliders **PN 74580** '07-11 JK, two door for the Wrangler JK **PN 74575** '07-11 JK, four door



Plate style rock sliders for the Wrangler TJ, YJ and CJ

**PN 69875** '04-05 TJ Unlimited  
**PN 71500** '03-06 TJ  
**PN 63002** '97-02 TJ  
**PN 63003** '87-96 YJ  
**PN 63004** '76-86 CJ7



Tube style rock sliders for the Cherokee XJ

**PN 67930** '84-01 XJ Cherokee

## WARN BODY ARMOR FOR JEEP VEHICLES



### WARN OIL PAN SKID PLATE FOR THE JEEP TJ WRANGLER

The unique design virtually eliminates rust-creating welds. The skid plate is a bolt-on design with a frame attachment bracket that allows drive shaft travel. It also means easy conversion from a stock to lifted vehicle. Made from 1/8" 11-gauge steel and black powder coated.

**PN 65152** Jeep '97-03 TJ (4-cylinder)

**PN 65020** Jeep '97-03 TJ (6-cylinder. Excludes Rubicon and Unlimited models)



### WARN DIFFERENTIAL SKID PLATE

Angled for a tight fit and structural rigidity, the Differential Skid Plate fits both high and standard pinion covers to give full protective coverage. Since it is a closed system, it slides over objects and won't snag or hang up. Made from 3/16" steel. Available in black powder coat.

**PN 65443** (Dana 30, black)

**PN 65445** (Dana 35, black)

**PN 65447** (Dana 44, black)

**PN 65449** (Dana 60, black)

**PN 65637** (Ford 8.8, black)



### WARN STEERING BOX SKID PLATE FOR THE JEEP WRANGLER

The full enclosure design has a tight, 1/4" clearance between the skid plate and steering box to keep excellent clearance from the big rocks. It also means full structural rigidity when the rocks hit. Large holes allow for debris clearance without sacrificing structural support. Made from 3/16" steel and black powder coated.

**PN 64650** Jeep YJ '87-96

**PN 64250** Jeep TJ '97-06 (includes Rubicon)

### WARN FUEL TANK SKID PLATE FOR THE JEEP WRANGLER

Put some thick, 3/16" steel between your fuel tank and the rough terrain your Jeep will conquer. The WARN Fuel Tank Skid Plate for the Jeep Wrangler not only adds extreme protection over the stock setup, it bolts directly onto the frame using the existing factory attachment points. On the Jeep Wrangler TJ model, the WARN Fuel Tank Skid Plate has a dropped center relief for proper fuel pump clearance and protection. Both skid plates feature drain holes to keep the plate free of debris. Durable black powder coat finish fights off rust.

**PN 67820** Fuel tank skid plate for the Jeep TJ Wrangler

**PN 66550** Fuel tank skid plate for the Jeep YJ Wrangler

### WARN TRANSFER CASE SKID PLATE FOR THE JEEP XJ CHEROKEE

Save your innards with bolt-on ease. The WARN Transfer Case Skid Plate is designed to give you maximum protection for your costly transfer case components. Made from 1/8" and 3/8" steel. Black powder coat finish.

**PN 68930** '84-01 Cherokee XJ (Fits vehicles equipped with NP231 transfer cases only)





**WINCH ACCESSORIES:**

**THE ACCESSORIES YOU NEED, THE VERSATILITY YOU WANT**

To Go Prepared means not only having the right winch and mounting system, but the accessories to go along with it. It could be a snatch block to help with angled pulls, or a tree protector to tread lightly. Whatever your need, combining your WARN winch with the correct accessory kit makes it an even more versatile and productive tool.



**Medium-Duty Winching Accessory Kit**

Designed for winch capacities to 9,500 lbs. (4310 kgs) with 5/16" (8mm) wire rope.

**KIT INCLUDES:**

- 19,000 lbs/8618 kgs maximum capacity snatch block, with grease port
- 2" x 8' (5cm x 2.4m) tree trunk protector. Rated to 14,400 lbs/6531 kgs
- 3/4" (20mm) clevis/D-shackle
- 10' of 5/16" (3m of 8mm) grade 7 choker chain
- Red or camouflage nylon soft case
- WARN gloves

**PN 25300** Winching Accessory Kit with red bag

**PN 37880** Winching Accessory Kit with camo bag

**PN 26081** Nylon soft case (bag only)



**Medium-Duty Winching Accessory Kit, Camo**

Designed for winch capacities to 9,500 lbs. (4310 kgs) with 5/16" (8mm) wire rope.

**KIT INCLUDES:**

- 19,000 lbs/8618 kgs maximum capacity snatch block, with grease port
- 4" x 8' (10cm x 2.4m) tree trunk protector. Rated to 30,000 lbs breaking strength
- 3" x 30' (8cm x 9m) standard recovery strap. Rated to 21,600 lbs/9797 kgs.
- Two 3/4" (20mm) clevis/D-shackles
- Camo nylon soft case
- WARN gloves

**PN 62858** Winching Accessory Kit with camo bag

**Heavy-Duty Winching Accessory Kit**

Designed for winch capacities to 12,000 lbs. (5440 kgs) with 3/8" (9.5mm) wire rope.

**KIT INCLUDES:**

- Heavy-duty snatch block. 24,000 lbs/10886 kgs maximum capacity
- Tree trunk protector, 4" x 8' (10cm x 2.4m) Rated to 30,000 lbs breaking strength
- 3/4" (20mm) clevis/D-shackle
- Standard recovery strap, 3" x 30' (8cm x 9m). Rated to 21,600 lbs/9797 kgs.
- Camouflage nylon soft case
- 10' of 5/16" (3m of 8mm) grade 7 choker chain
- WARN gloves

**PN 29460** Heavy-Duty Winching Accessory Kit

**PN 37881** Nylon soft case (bag only)



**WARN Snatch Blocks**

Used properly, the multi-purpose snatch block can double the pulling power of any winch, or change your pulling direction without damaging the wire rope. They also help to reduce heat build up and amp draw.

**PN 15640** 24,000 lbs/10886 kgs maximum capacity heavy-duty snatch block, with grease port. For winch capacities to 12,000 lbs. (5440 kgs) with 3/8" (9.5mm) wire rope.

**PN 63490** 33,000 lbs maximum capacity heavy-duty snatch block, with grease port. For winch capacities to 16,500 lbs. (7484 kgs) with 7/16" (11mm) wire rope.

**PN 61560** 19,000 lbs/8618 kgs maximum capacity snatch block, with grease port and overload indicator. For winch capacities to 9,500 (4310 kgs) with 5/16" (8mm) wire rope.



## Wireless Control System

The WARN Wireless Control System lets you operate your truck's winch remotely from up to 50' away. The system will work with any WARN winch with a 5-wire electrical system.

The system is easy to install and a cinch to use. For easy installation, the Wireless Control System comes with a receiver with an internal antenna, and all of the necessary mounting hardware. The receiver is potted for extreme resistance to water and the elements. The weather-proof transmitter has two large buttons that make it easy to operate, even while wearing gloves, and its two-color LED provides operator feedback.

**PN 76080** Wireless Control System for WARN Truck/SUV winches



## Receiver Shackle Bracket

Combines a heavy-duty receiver bracket with a 3/4" (20mm) shackle. Utilizes a standard Class III receiver hitch as a recovery point for off-road use. Fits all standard Class III hitches (hitch pin not included).

**PN 29312** Receiver Shackle Bracket

**PN 63063** Hitch pin kit 5/8" (15.9mm) diameter hitch pin and clip. Fits 2" class III receiver.

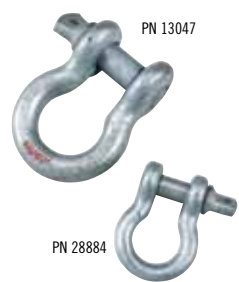

## Shackle FOR RIGGING ATTACHMENT

The clevis D-shackle provides a means for connecting the looped ends of cables, straps and snatch blocks. The shackle's pin is threaded to allow easy removal.

**PN 13047** For M6000 and larger winches. 3/4" (20mm) shackle with 7/8" pin diameter.

**PN 28884** For 4000 lbs./1814 kgs capacity winches and under. 5/8" (15.9mm) pin diameter.



## Winch Remote Control

Redesigned remote control stands up to rough treatment off-road. Rubberized, ergonomic pistol-grip handle. Ultra-weather/mud resistant thanks to improved sealing. Simple, intuitive operation. 12' (3.7m) lead. Compatible with previous generation of WARN Truck winches.

**PN 83665** Standard remote  
**PN 83653** Remote for PowerPlant  
**PN 83669** Remote for Endurance 12.0  
**PN 83658** Remote for 9.5ti, 9.5cti, and 16.5ti

## Roller Fairlead

Reduces wire rope wear, especially on pulls at severe angles. Zinc plated finish.

**PN 5742** For winches over 4000 lbs/1814 kgs capacity (except M15000 and 16.5ti).

**PN 69394** For M15000 and 16.5ti winches.



## Hawse Fairleads

WARN offers two hawse fairleads: standard black and polished aluminum. The black unit is good for use with wire or synthetic rope on winches greater. The new polished-aluminum fairleads are designed to be used with synthetic rope only, and decrease the possibility of fraying.

**PN 73850** Standard Hawse Fairlead

**PN 87914** Polished Aluminum Hawse Fairlead (standard drum)

**PN 73852** Polished Aluminum Hawse Fairlead (short drum)



## Fairlead Cover

Roller fairlead covers are made of high-strength ABS co-laminate and attach easily to a roller fairlead.

**PN 60390** Fits the Trans4mer, Classic Bumper, Combo Kit, and Jeep mounting kits.

**PN 25584** Fits Enforcer Bumper

**PN 35363** Fits Semi-Hidden Kit (F150 & Silverado only—not Sierra)

**PN 25580** Fits Semi-Hidden Kit (Sierra & Super Duty)

**PN 63499** Replacement fairlead cover for SST carrier cover (with mid-frame winch)

**PN 63500** Replacement fairlead cover for SST carrier cover (with large-frame winch)



Roller fairlead cover PN 60390 for Trans4mer winch mounting system



PN 25322

PN 28882

PN 61415

## WARN Tree Trunk Protector

Use this rigging strap along with a clevis/D-shackle to secure the winch wire rope to a wide variety of anchor points and objects. This strap is designed to help protect a live tree from the kind of damage a choker chain or wire rope might cause. Constructed of tough, high quality nylon web encasing red warning marker to indicate damaged webbing. End loops are reinforced with abrasion-resistant wear pads.

**PN 61415** 4" x 8' (10cm x 2.4m) tree trunk protector. Rated to 30,000 lbs. (13,607 kgs) breaking strength.

**PN 25322** 2" x 8' (5cm x 2.4m) tree trunk protector. Rated to 14,400 lbs. (6531 kgs)

**PN 28882** 1" x 8' (2.5cm x 2.4m) tree trunk protector. Rated to 6400 lbs. (2900 kgs)

## WARN Recovery Straps

Use a recovery strap to "snatch" or pull out a stuck vehicle. Nylon webbing absorbs the shock of heavy pulls, while the elastic rebound energy aids in quick recovery. Constructed of tough, high quality nylon web encasing a red warning marker to indicate damaged webbing. End loops are reinforced with abrasion-resistant wear pads. Note: you should never use a recovery strap in a winching operation. For winching operations use a tree trunk protector strap or choker chain.



PN 29898

PN 29899

PN 11391

PN 11392



All WARN recovery and tree trunk protector straps include a red warning marker encased in the strap to indicate damaged webbing

**PN 29899** 3" x 30' (8cm x 9m) premium recovery strap. Rated to 21,600 lbs/9797 kgs Features a 18"/457mm nylon sliding sleeve to help prevent excessive wear caused by exposure to sharp objects.

**PN 29898** 2" x 30' (5cm x 9m) premium recovery strap. Rated to 14,400 lbs. (8165 kgs). Features a 18" (457mm) nylon sliding sleeve to help prevent excessive wear caused by exposure to sharp objects.

**PN 11392** 3" x 30' (8cm x 9m) standard recovery strap. Rated to 21,600 lbs. (9797 kgs)

**PN 11391** 2" x 30' (5cm x 9m) standard recovery strap. Rated to 14,400 lbs. (6531 kgs)

## Hook Strap

The WARN hook strap is essential for proper handling of the wire rope hook. Use it to hold the hook and keep fingers away from the fairlead as the wire rope is being spooled in.

**PN 69645**



## Gloves

Wire rope, through use, will develop "barbs" which can slice skin. It is extremely important to wear protective gloves while operating the winch or handling the wire rope. Leather/cotton construction.



**PN 14042**

## Guide to Winching Techniques

Informative booklet helps you learn the important facts concerning the proper use of your winch. Also available for immediate download free of charge at [www.warn.com](http://www.warn.com)



**PN 62885**

## Tow Hooks

Secured properly to your vehicle's frame, tow hooks provide an attachment point for wire hooks, straps and chains, increasing your recovery options. Mounting hardware is included. Rated to 8,000 lbs./3,629 kgs capacity. Sold individually.

**PN 13230** Black  
**PN 13200** Chrome



## Choker Chain

Can be used to hook up to another vehicle or sharp object for an anchor point. 10' of 5/16" (3m of 8mm) grade 7 choker chain with hooks.

**PN 26083**



## WARN Spydura™ Synthetic Rope

WARN Spydura™ synthetic Rope is lighter and easier to handle than traditional wire rope, so it's ideal for pushing the limits on the trail.

- 100' of 3/8"-diameter synthetic rope
- Constructed of a unique ultra high molecular weight polyethylene material
- Delivers high abrasion resistance and excellent tensile strength
- Coated with black urethane for increased UV and chemical resistance
- Includes a high temperature resistant sleeve on the first layer, and a unique self-tightening rope attachment designed to hold the rope secure on the winch drum
- A ballistic nylon sliding sleeve provides extra protection against abrasion and wear
- For winches with 10,000 lb. (4535 kgs) pull rating or less

PN 87915



Note: rope must be used with polished aluminum hawse fairlead

**NEW**

## Replacement Wire Rope

Damaged wire rope must be replaced to safely operate any winch. Constructed of aircraft wire rope and galvanized to help resist corrosion. Includes swaged loop on one end, and wire rope terminal on the other.



## Wire Rope Extension

Galvanized aircraft wire rope with loop on both ends allows you to extend the reach of your winch.

PN 25430 5/16" x 50' (8mm x 15m)

PN 25431 3/8" x 75' (9.5mm x 23m)



### Replacement wire rope part numbers:

WINCH MODEL AND PN	WIRE ROPE LENGTH/DIAMETER	PART NUMBER
16.5ti, PN 68801	90', 7/16" (27m, 11mm)	PN 61950
M15000, PN 47801	90', 7/16" (27m, 11mm)	PN 61950
M15000, PN 478022	90', 7/16" (27m, 11mm)	PN 61950
M12000, PN 17801 <sup>A</sup>	125', 3/8" (38m, 9.5mm)	PN 38423
M12000, PN 265072 <sup>A</sup>	125', 3/8" (38m, 9.5mm)	PN 38423
POWERPLANT DUAL FORCE HP, CE, PN 71800 <sup>A</sup>	125', 5/16" (38m, 8mm)	PN 38312
POWERPLANT DUAL FORCE, HD, CE PN 71801 <sup>A</sup>	80', 3/8" (24m, 9.5mm)	PN 74313
Endurance 12.0, PN 73010 <sup>A</sup>	80', 3/8" (24m, 9.5mm)	PN 74313
12.0 XE, CE, PN 78600 <sup>A</sup>	80', 3/8" (24m, 9.5mm)	PN 74313
9.5xp, PN 68500 <sup>A</sup>	100', 5/16" (30m, 8mm)	PN 38314
9.5xp, CE, PN 86500 <sup>A</sup>	100', 5/16" (30m, 8mm)	PN 38314
9.5cti, PN 97550 <sup>A</sup>	125', 5/16" (38m, 8mm)	PN 38312
9.5cti, Multi-Mount Kit, PN 85760 <sup>A</sup>	125', 5/16" (38m, 8mm)	PN 38312
9.5cti, Multi-Mount Kit for H2 Hummer, PN 85757 <sup>A</sup>	125', 5/16" (38m, 8mm)	PN 38312
9.5ti, PN 67550 <sup>A</sup>	125', 5/16" (38m, 8mm)	PN 38312
9.5ti, CE, PN 87550 <sup>A</sup>	125', 5/16" (38m, 8mm)	PN 38312
9.5ti, Multi-Mount Kit, PN 65735 <sup>A</sup>	125', 5/16" (38m, 8mm)	PN 38312
9.5ti, Multi-Mount Kit for H2 Hummer, PN 67912 <sup>A</sup>	125', 5/16" (38m, 8mm)	PN 38312
9.0RC, PN 71550 <sup>A</sup>	50', 3/8" (15m, 9.5mm) (synthetic)	PN 71717
XD9000i, PN 27550 <sup>A</sup>	125', 5/16" (38m, 8mm)	PN 38312
XD9000i, Multi-Mount Kit PN 37441 <sup>A</sup>	125', 5/16" (38m, 8mm)	PN 38312
XD9000, PN 28500 <sup>A</sup>	100', 5/16" (30m, 8mm)	PN 38314
XD9000, CE PN 88500 <sup>A</sup>	100', 5/16" (30m, 8mm)	PN 38314
XD9000, PN 265012 <sup>A</sup>	100', 5/16" (30m, 8mm)	PN 38314
M8274-50, PN 3863 <sup>A</sup>	150', 5/16" (46m, 8mm)	PN 38311
M8274-50, CE, PN 88631 <sup>A</sup>	150', 5/16" (46m, 8mm)	PN 38311
M8274-50, PN 375832 <sup>A</sup>	150', 5/16" (46m, 8mm)	PN 38311
M8000, PN 26502 <sup>A</sup>	100', 5/16" (30m, 8mm)	PN 38314
M8000, PN 88502 <sup>A</sup>	100', 5/16" (30m, 8mm)	PN 38314
M8000, PN 265032 <sup>A</sup>	100', 5/16" (30m, 8mm)	PN 38314
M6000, PN 45880 <sup>A</sup>	80', 5/16" (24m, 8mm)	PN 38310
M6000, PN 465052 <sup>A</sup>	80', 5/16" (24m, 8mm)	PN 38310
M6000 SDP, PN 39116	50', 5/16" (15m, 8mm)	PN 61346
VR8000, PN 86245 <sup>A</sup>	94', 5/16" (28.6m, 8mm)	PN 86514
VR10000, PN 86255 <sup>A</sup>	94', 3/8" (28.6m, 9.5mm)	PN 86515
VR12000, PN 86260 <sup>A</sup>	94', 3/8" (28.6m, 9.5mm)	PN 86515

FOOTNOTES: <sup>A</sup> Includes loop thimble.

## Neoprene Winch Covers

These winch covers are made of durable, tight-fitting Neoprene that resist water and cracking. A great way to protect your investment.

PN 81762 For PowerPlant Dual Force HP and HD

PN 81761 For 9.5cti and XD9000i winches



## Soft Winch Covers

WARN soft winch covers are made of durable nylon-backed vinyl, and hold securely with elastic bungee cord fasteners.

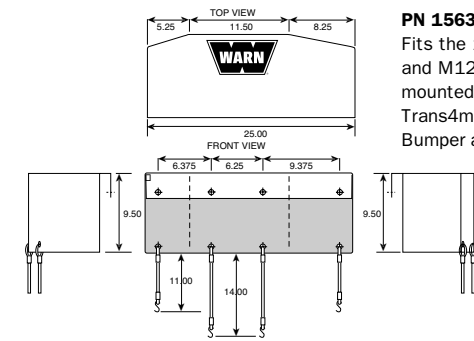

PN 15639  
Fits the 16.5ti, M15000 and M12000 winches mounted on the Trans4mer, Classic Bumper and Flatbed Mount

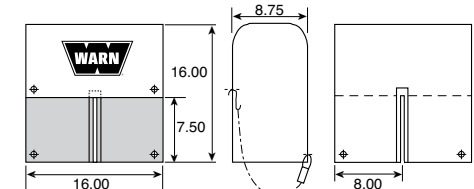

PN 8557  
Fits the M8274-50 winch

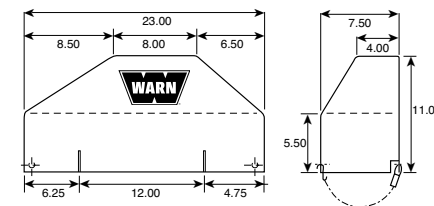

PN 13917

Fits 9.5cti, 9.5ti, XD9000i, and winches mounted on the Trans4mer, Combo Kit, Multi-Mount and Flatbed Mount

Fits 9.5xp, XD9000, M8000, VR8000, VR10000, VR12000 and M6000 (with control pack mounted behind winch motor), mounted on the Trans4mer, Combo Kit, Multi-Mount and Flatbed Mount

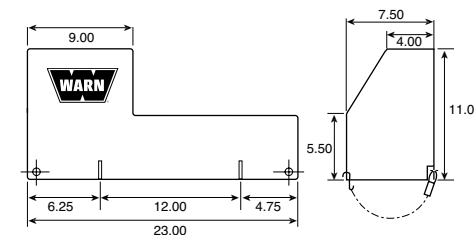

PN 13916

For the 9.5xp, XD9000, M8000, VR8000, VR10000, VR12000 and M6000 winches, mounted the Trans4mer and Combo Kit

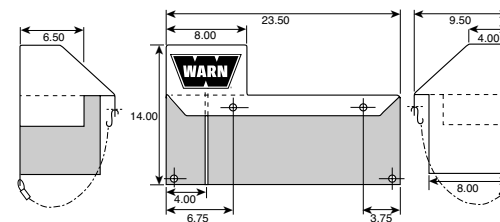

PN 13918

Fits 9.5xp, XD9000, M8000 and M6000 winches mounted on the Classic Bumper (when winch control pack is mounted behind the motor)

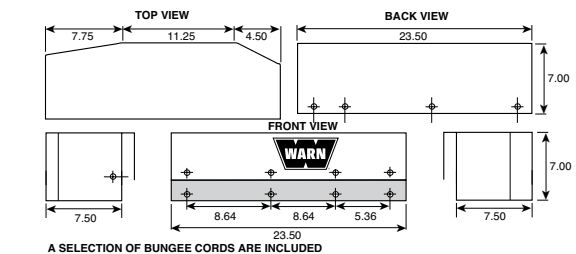

PN 18250

Fits 9.5ti and XD9000i mounted on the Classic Bumper

## Hard Cover FOR XD9000i WINCH

Available for the XD9000i winch, the WARN hard winch covers are made from high impact co-laminate.

PN 34035 For XD9i winch with a roller fairlead, mounted on the Trans4mer system only.

PN 34700 For XD9i winch with a roller fairlead, mounted on the Jeep YJ.





## ACCESSORIES



PN 26769

### Quick Connect Booster Cables

This kit provides convenient power connections that utilize the WARN heavy-duty Quick Connect system. Features 4 gauge copper cable construction. Includes:

- 4'/1.2m battery connector cable with Quick Connect plug for easy access to battery power without opening the hood
- 16'/5m booster assembly with connector clamps allow stranded vehicles' battery to be reached from almost any position
- Quick Connect plug dust cover keeps connector clean and ready to use
- Installation hardware for easy installation to either top or side post batteries

**PN 26769** Complete kit as described above

**PN 26771** 16'/5m booster assembly with connector clamps only.



Quick Connector and 28"/71cm power lead. Connects to winch.  
**PN 36080**

Dust Cover (for Quick Connect plug)  
**PN 69847**

Quick Connect plugs only, no power lead.  
**PN 22680**

Quick Connector and 7.5'/2.2m power lead, for front mounting of portable winch  
**PN 26405**

### Quick Connect POWER ACCESSORIES

Quick Connect power accessories provide a safe and simple power source for portable winches and booster cables. Plugs allow convenient connection and disconnection to the battery power source. Power connections can be added to the front, rear or both ends of the vehicle.

**Heavy-duty, for winches over 3,000 lbs. capacity:**

**PN 22680** Quick Connect plugs for 2-4 ga. cable, one pair.

**PN 36080** 28"/71cm Quick Connect power cable, for attachment to winch control pack.

**PN 26405** 90"/2.2m Quick Connect power cable, for front of vehicle.

**PN 32963** 20'/6m Quick Connect power cable, for rear of vehicle. Includes power interrupt kit.

**PN 32966** 24'/8m Quick Connect power cable, for rear of vehicle. Includes power interrupt kit.

**PN 69847** Quick Connect plug dust covers

### Dual Battery Isolator

Because of the increased demands a winch and other accessories place on the DC power supply, many vehicles have multiple batteries—one to start the engine, and another to power accessories.

The WARN battery isolator prevents the problem of multi-battery drain. So no matter how drained your accessory battery becomes, it will never drain power from the battery you're depending on to start your engine.

**PN 28022** 120 amp rated.

**PN 22630** 95 amp rated. ('86 and newer GM applications require connector kit. Will not fit '73-76 Jeep vehicles)

**PN 36494** GM Isolator Connector Kit. Required item when installing the PN 22630 isolator on '86 and newer GM applications.



### Power Interrupt Kit

Allows you to connect aftermarket accessories to a battery lead and then disconnect power from a dash mounted switch. Recommended for extra protection. **PN 62132**

## WARN HIGH-PERFORMANCE AUXILIARY LIGHTS: BECAUSE A DAY OF OFF-ROADING SOON BECOMES A NIGHT OF GETTING HOME

When you're out on the trail time flies, and day can easily slip into night. You need lights that forego fancy styling for a rugged functionality that can light your way back to the pavement. WARN lights have the reliability and durability that come built into the WARN name. This year Warn Industries has raised the bar in performance and value. Leading the way is the new W-Series with wireless control. They're easy to install, and easy on the wallet.

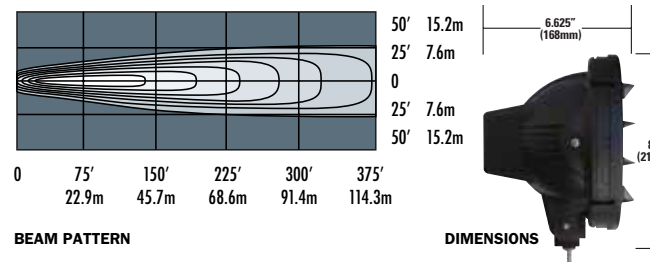

### W700D-HID DRIVING LIGHTS

At 7" (17.8 cm) in diameter, these HID lights deliver outstanding range and spread, and will blaze a trail of intense white light through the darkest off-road terrain. The Xenon HID bulb is 300% brighter—and lasts 10 times longer—than 55W halogens. Features include tempered clear glass lenses, vaporized aluminum over die-cast aluminum reflectors for outstanding light output, and impact- and corrosion-resistant polymer cases for great weather resistance. The integrated ballast and wireless control switch allow for a straightforward installation.

**PN 82405** (kit)

**PN 82583** (single light only—no remote)



*Kit contains two lights, mounting hardware, wireless control, transmitter, wiring, rock guards and covers*

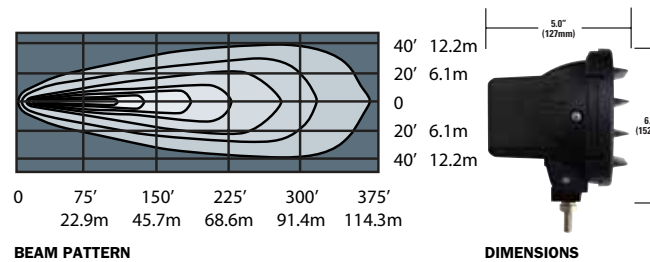

### W400D-HID DRIVING LIGHTS

These 4" (10.2 cm) diameter HID lights have the extra light output, beam spread and reach you need to drive off-road with confidence. They're 300% brighter than a 55W halogen lights, have lower amp draw and last 10 times longer. Features include durable tempered clear glass lenses, sturdy vaporized aluminum over die-cast aluminum reflectors for maximum light output, and sealed corrosion-resistant polymer outer cases for weather resistance. A self-contained ballast and a wireless control switch mean installation is easy.

**PN 82400** (kit)

**PN 82579** (single light only—no remote)



*Kit contains two lights, mounting hardware, wireless control, transmitter, wiring, rock guards and covers*

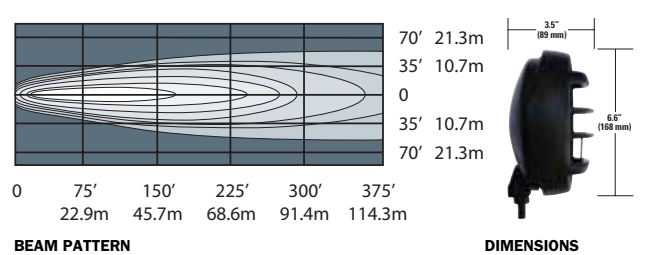

### W650D DRIVING LIGHTS

These big 6.5" (16.5 cm) halogen lights deliver outstanding performance, great value, and are ideal for increased visibility on the trail. Features include 55W H3 halogen bulbs, hardened clear glass lenses, vaporized aluminum over steel reflectors for maximum output, steel cases with a powder-coated finish for great weather resistance, and a thin profile for increased mounting options. These lights also come with a wireless control switch for simple installation.

**PN 82420** (kit)

**PN 82573** (single light only—no remote)



*Kit contains two lights, mounting hardware, wireless control, transmitter, wiring, rock guards and covers*







## W650F FOG BEAMS

Designed to light the way through foggy, rainy, dusty, or snowy conditions, these fog beams feature large 6.5" (16.5 cm) diameter lenses and broad 70-degree beam spread. The hardened clear glass lenses have a dichroic coating, for a low-glare yellow light. Features include 55W H3 halogen bulbs, vaporized aluminum over steel reflectors for great light output, thin-profile powder-coated steel cases for excellent water resistance, and a wireless control switch for hassle-free installation.

**PN 82425** (kit)  
**PN 82574** (single light only—no remote)

Kit contains two lights, mounting hardware, wireless control, transmitter, wiring, rock guards and covers

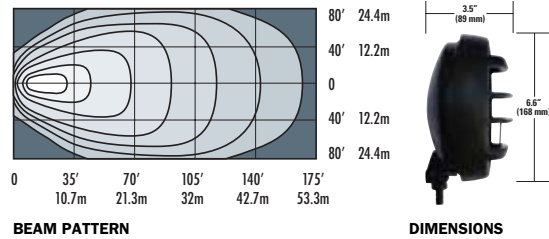

## W350F FOG BEAMS

At 3.5" (8.9 cm) in diameter, these lights are the optimal medium-sized fog lights. The 55W H3 halogen bulb and 66-degree bar-shaped light beam deliver great low-visibility performance. Features include hardened clear glass lenses; vaporized aluminum over steel compound curve reflectors for maximum light output; and impact-resistant polymer cases with O-ring seals for excellent water resistance. These lights also have a wireless control switch, so there's no need to run wires through the firewall.

**PN 82410** (kit)  
**PN 82567** (single light only—no remote)



Kit contains two lights, mounting hardware, wireless control, transmitter, wiring, rock guards and covers

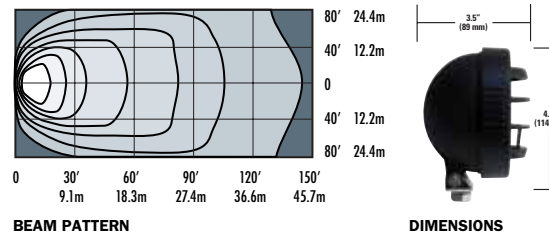

## W2030F FOG BEAMS

These compact 2" x 3" (5.1 cm x 7.6 cm), 55W halogen lights provide 66-degree bar-shaped beams of light, perfect for use in fog, rain, dust, or snow. Features include impact-resistant hardened blue glass lenses; durable vaporized aluminum over die-cast aluminum compound curve reflectors for maximum light output; and lightweight, corrosion-resistant aluminum cases. The new wireless control switch allows for easy installation without having to drill through the firewall. **PN 82415**

Kit contains two lights, mounting hardware, wireless control, transmitter, wiring, rock guards and covers

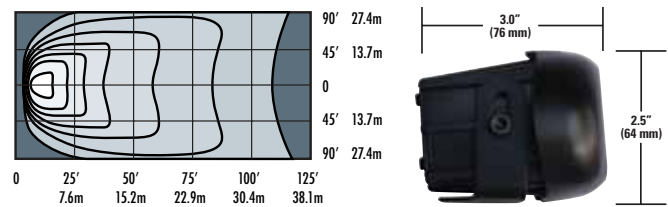

## SDB-160HB

### 100,000 CANDLEPOWER DRIVING/SPOT LIGHT

The SDB-160 HB uses a Free Curve reflector. A Free Curve reflector is very efficient because it uses the whole reflector. This allows the spot beam to illuminate approximately 770 feet ahead and the driving beam illuminates the entire surface in front of the vehicle.

The SDB-160 HB has an internal light frame to protect the lamp from vibration and shock when running off-road, plus an impact resistant polycarbonate body protects the exterior. Heat and weather resistant EPT material helps protect lamp integrity.

The lens of the SDB-160 HB is protected by a stone guard in a "V"-shape to let air cool the lens surface, allowing for extended operation of the lamp. Hardened glass lens has excellent heat and thermal shock resistance, strength and translucency.

Easily adjustable illumination angle to 15° up or down. Dual beam control switch includes relay control feature and LED illumination when lamps are in use. Includes wiring and dash mounted control switch.

**PN 37606**

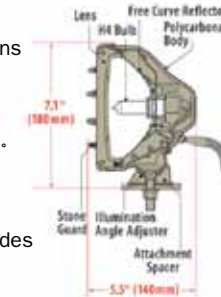

**Specs:**

Bulb	H4
Rating	12V 100/90-Watt
Max. brightness	100,000CD

**Effective Range:**

Driving beam	410'/125m
Spot beam	770'/235m

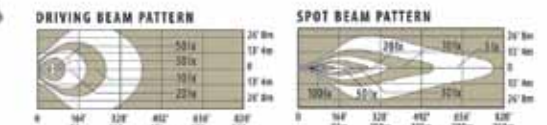

Note: recommended for off-road use only.



## SDB-210HB

### 200,000 CANDLEPOWER DRIVING/SPOT LIGHT

The SDB-210 HB uses a precision design Free Curve reflector that is outstandingly smooth and heat resistant. It reflects light efficiently due to the vaporized aluminum applied to the reflector surface. Aggressive off-road drivers will appreciate a lamp with a spot beam able to illuminate approximately 853 feet ahead, with a concentrated lighting pattern and a driving beam wide enough to supplement vehicle headlights by illuminating the entire surface in front of the vehicle. Hard off-road driving generates vibration and shock. The SDB-210 HB has an internal light frame to protect the lamp and a stone guard to protect the lens. The body is constructed of a polycarbonate resin which has excellent impact resistance. The SDB-210 HB has a weather resistant rubber seal to help protect the lamp integrity. The hardened glass lens gives excellent heat and thermal shock resistance, strength and translucency. The lamp illumination angle can be adjusted to 15° up or down to fine-tune the light pattern. Dual beam control switch includes relay control feature and LED illumination when lamps are in use. Includes wiring and dash mounted control switch.

**PN 37609**

**Specs:**

Bulb	H4
Rating	12V 100/90-Watt
Max. brightness	200,000CD

**Effective Range:**

Spot beam	853'/260m
Driving beam	492'/150m

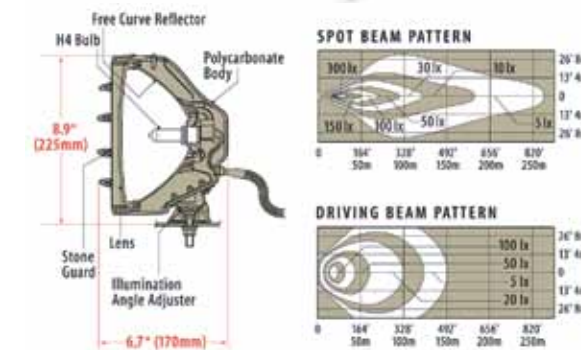

Note: recommended for off-road use only.



### HARD COVERS FOR WARN SDB LIGHTS

Hard Cover for SDB-160 (Single)..... PN 38406  
 Hard Cover for SDB-210 (Single)..... PN 38409

### SDB LIGHTS, replacement bulbs and mounting bracket

SDB-Series, replacement bulb, H2, 55 watt..... PN 38392  
 SDB-Series, replacement bulb, H3, 55 watt coated (dichroic)..... PN 38393  
 SDB-Series, replacement bulb, H4, 60/55 watt..... PN 60777  
 SDB-Series, replacement bulb, H4, 90/100 watt..... PN 38394  
 SDB-Series "L" Mounting Brackets (pair) ..... PN 38405  
 SDB-Series, replacement switch ..... PN 38402



## 4WD HUBS

For more than 60 years, WARN has been offering manual hub conversions—it's how we started. Our hubs provide increased durability and fuel economy, and are easy to install. What else would you expect from the company that invented the locking hub?



### Premium Manual Hubs

The WARN Premium Hub is a no-compromise hub designed for the hardcore off-roader or truck owner who will accept nothing less than the industry standard in performance.

The all metal construction and ZA Alloy dial ensure years of reliable functioning. This dial requires a full 9/10ths of a turn to ensure positive engagement of the inner drive gear to the clutch ring. To make sure they stay engaged, WARN Premium Hubs use a thick internal wave spring and heavy dial detents.

We know our Premium Hubs will be used hard, so we build them to last. We're so confident, that all WARN hubs are covered by a lifetime limited warranty.

### Standard Manual Hubs

WARN Standard Hubs are the ideal choice for factory hub replacement. These are the same basic hubs Warn Industries has supplied to OEMs around the world. WARN standard hubs share many features with our Premium Hubs such as a 4140 steel clutch ring and inner drive gear, and a precision cast hub body.

WARN Standard Hubs are available in three styles to fit most 4WD vehicles: Internal Mount, External Mount and Flange Mount.

#### All WARN® Premium Hubs feature:

- 9/10 turn dial for robust engagement/disengagement
- Heavy detents for positive engagement
- Wave spring technology increases reliability over standard coil springs
- All metal construction
- ZA Alloy dial with dual seals keep contaminants out

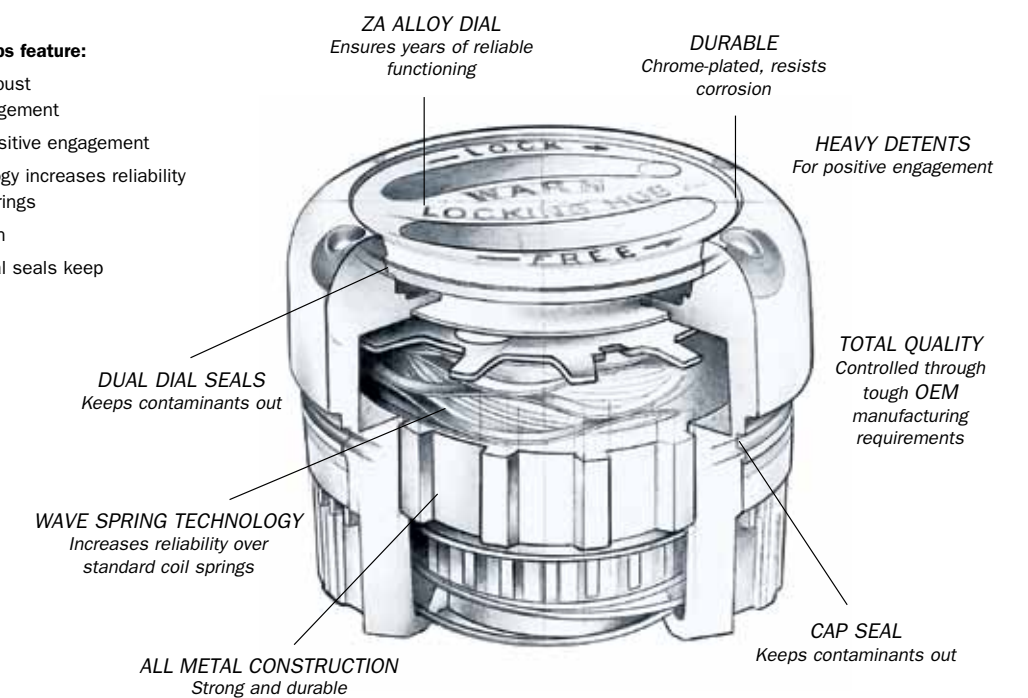

**FOOTNOTES:**

- A Very early vehicles may require that the threaded axle end be cut off.
- B Will not fit '87-early '88 model vehicles, flange mount. (Dealer item only. See Ford parts & service).
- C When replacing automatic hubs with manual hubs, you must also purchase Spindle Nut Conversion Kit #27988 for '83-'89 vehicles; Conversion Kit #32720 for '90-'97.
- D Very early '90 vehicles with 23 tooth axle spline require 1989 model hubs.
- E When replacing factory automatic hubs with manual hubs, you must also purchase Spindle Nut Conversion Kit #27988 for '83-'89 vehicles; Conversion Kit #32720 for '90-'97.
- F Will not fit vehicles with factory optional chrome wheels.
- G Vehicles with full-time 4WD will require a transfer case conversion kit.
- H When replacing automatic 3 hole cap screw hubs with manual hubs, you must purchase corresponding spindle nut conversion kit per application chart.
- I Hub Set includes Stud Kit (PN 38003)
- J Not for front axle disconnect systems.
- K Will not fit dual wheel application
- L International only; will not fit vehicle produced in North America

**4WD HUBS APPLICATIONS**

	Year	Cautionary Footnotes	Spline Count	Standard Manual PN	Premium Manual PN	Spindle Nut Kit Std/Prem	HUB SERVICE KIT	
							Std	Prem
<b>CHEVROLET/GMC</b>								
Blazer, Jimmy, Suburban.....	'69-91	G, H	19	9790	20990	32720	11967	20825
1/2 Ton Pickup .....	'69-87	G, H	19	9790	20990	32720	11967	20825
3/4 Ton Pickup .....	'60-76	G	19		9072			7302
3/4 Ton Pickup .....	'77-87	G, H	19	9790	20990	32720	11967	20825
1 Ton Pickup .....	'76-87	H	30	11690	38826	32721	11714	
1 Ton Pickup, V-Series Crew Cab .....	'88-90	H	30	11690	38826	32721	11714	
Geo Tracker .....	'89-00	J	26	39198	34581			7309
<b>DODGE</b>								
1/2 Ton Pickup .....	'57-68		19		9072			7302
1/2 Ton Pickup & Ramcharger .....	'69-74		19	9790	20990		11967	20825
1/2, 3/4 Ton Pickup & Ramcharger.....	'80-93		19	9790	20990		11967	20825
3/4 Ton Pickup .....	'90-93		30	11690	38826		11714	
3/4 Ton Pickup .....	'57-74		19		9072			7302
1 Ton Pickup .....	'90-93		30	11690	38826		11714	
<b>FORD</b>								
Bronco II, Ranger .....	'83-89	E, D	23	29070		27988	39128	
Explorer .....	'90-94	D, E	27	29071		32720	39128	
Ranger .....	'90-97	E, D	27	29071		32720	39128	
Bronco .....	'66-96	B, G, H	19	9790	20990	32720	11967	20825
1/2 Ton Pickup .....	'59-96	B, G, H	19	9790	20990	32720	11967	20825
3/4 Ton Pickup .....	'59-75		19	9790	20990		11967	20825
3/4 Ton Pickup, Light Duty .....	'77.5-97	H	19	9790	20990	32720	11967	20825
3/4 Ton Pickup, Heavy Duty .....	'63-77	G	19		9072			7302
3/4 Ton Pickup, Crew Cab only .....	'76-77.5		19		29063			7302
3/4 Ton Pickup, Heavy Duty .....	'78-97	H	30	11690	38826	32721	11714	11714
1 Ton Pickup .....	'78-97	H	30	11690	38826	32721	11714	11714
Super Duty (F-250/350; Excursion) .....	'99-04	K	30	11690	38826		11714	11714
Courier, Ranger Int'l only .....	'99-04	L	26	61572				
<b>INTERNATIONAL HARVESTER</b>								
Scout .....	'61-70		10		29062			7300
Scout II, Terra, Traveler .....	'71-80		27		9062			7300
1/2 Ton Pickup, Travelall .....	'68-75		19	9790	20990		11967	20825
1/2 Ton, 3/4 Ton Pickup .....	'56-72		19		9072			7302
<b>ISUZU</b>								
Trooper I .....	'83-86		24		61424			61692
Trooper II .....	'87-93		17		61385			61693
Rodeo .....	'91-99		17		61385			61693
<b>JEEP</b>								
CJ, Universal, M38A1, Willys .....	'71 & Prior	A	10		29062			7300
CJ, Universal (6 bolt) .....	'72-80	G	27		9062			7300
CJ, Universal Scrambler (5 bolt) .....	'81-86	F	27	28751				
Jeepster C101 Commando .....	'66-71		10		29062			7300
Jeepster C104 .....	'72-73		27		9062			7300
Gladiator, Wagoneer, Pickup .....	'73 & Prior		10		29062			7300
Full size Wagoneer, Cherokee, J-10 Pickup, Commander .....	'74-91	G	19	9790	20990		11967	20825
J-20 Pickup (heavy axle) .....	'72-76		19		9072			7302
J-20 Pickup .....	'77-87		19	9790	20990		11967	20825
J4800 Pickup, Camper Spl. .....	'69-74		10		6094			7302
Jeep Station Wagon, Pickup .....	'65 & Prior		10		29062			7300
Hilux Int'l with Torsion bar susp. ....	'98-01	C			28761	29918		7309
<b>KIA</b>								
Sportage, Retona .....	'95-02		26	60247				
Sportage, Retona .....	'95-02		26				Automatic Locking Hubs 61918	
<b>MAZDA</b>								
Pickup .....	'94-97	E	27	29071		32720		
Navajo .....	'90-94	E	27	29071		32720		
B Series, Fighter, Int'l only .....	'99-01	L	26	61572				
<b>NISSAN</b>								
Pickup .....	'84-86.5	I	26		29087			29061
Pickup, Pathfinder .....	'86.5-89	I	27		28739			29061
Pickup, 4 cylinder .....	'90-93	I	27		28739			29061
Pickup (incl. Frontier), 4 cyl. ....	'94-01	I	28		29091			29061
Pickup (incl. Frontier), Pathfinder, 6 cyl. ....	'90-01	I	28		29091			29061
Xterra .....	'00	I	28		29091			29061
<b>SUZUKI</b>								
Samurai, Sierra .....	'82-01	J	26		34581			7309
Sidekick, X-90, Vitara, Escudo .....	'89-01	J	26	39198	34581			7309
<b>TOYOTA</b>								
Pickup, Hilux, 4-Runner, with ADD .....	'86-95	C	26		28761	29918		7309
Landcruiser .....	'63-75		6		28781			7309
Landcruiser .....	'76-87	C	30		28771	29918		7309
Pickup, Hilux, 4-Runner .....	'76-85	C	30		28771	29918		7309
T100 .....	'93-99	C	26		28761	29918		7309
T100, W/ADD .....	'93-99		26		28761	29918		7309
Van, Previa .....	'86-92	C	26		28761	29918		7309
Tacoma(w/factory man.hubs) .....	'95-01		26		60459			7309
Hilux Int'l with Torsion bar susp. ....	'98-01	C			28761	29918		7309
<b>CUSTOM APPLICATIONS</b>								
Dana 60 axle with 35 spline outer shafts (front only) .....			35		62672			11714



Ford Super Duty

**WARN 4X FLARES**

4X Flares are ideal for just about every truck with larger tires or custom wheels. They mount inside the fender well with screws and are sealed to the fender rim with heavy-duty adhesive tape, keeping out moisture, dirt and road salt to help prevent rust. They are made of high impact ABS co-laminate, which exhibits maximum flexibility and durability. Standard 4X Flares come in a black finish, but are easily painted to match any color. Sold in pairs for either the front or rear of your vehicle, with sets of 4 manufactured for Jeep CJ, YJ and TJ.



'07 Chevy Suburban



'07 GMC Sierra





## WARN POWERSPORTS: BUILT BY RIDERS FOR RIDERS

WARN Powersports products are built for riders by riders. And we don't mean occasional weekenders or wannabes. We mean the core. The crew behind our products are hardcore riders who ensure authenticity goes into everything we make.

When we're not riding, we're designing innovative products like the new WARN portable winch line. Versatile and ultra-light, weighing in at just over eight pounds, these new RT and XT winches redefine portability.



### WARN XT40 The Most Extreme Side X Side Winch on the Market

If you've got a Side X Side and are looking to outfit it with the most extreme Side X Side winch on the market, look no further than the XT40. It has 50' of light-weight, easy-to-handle synthetic rope; a wireless control system with a 50' range, plus a mini-rocker control switch; and a sealed drivetrain to keep the elements out and the winch working properly. Other features include an all-metal 3-stage planetary geartrain for smooth, reliable operation; a patented disc brake for outstanding control; a short-throw clutch; and an efficient motor for longer pulls with less battery drain.

PN 77500



Kit includes synthetic rope, handheld wireless control and handlebar-mounted mini-rocker control switch

#### SPECIFICATIONS:

**Winch model:** XT40

**Part number:** 77500

**Rated line pull:** 4,000 lbs. (1814 kgs) single-line

**Motor:** 12V permanent magnet

**Sealing:** Full

**Geartrain:** 3-stage, all-metal

**Rope material:** Synthetic

**Rope length & diameter:** 50' x 7/32" (15m x 5.5mm)

**Primary control:** Handle-bar mini-rocker

**Remote control:** Wireless remote

**Best for plow lifting:** Yes

**Disc brake:** Yes

**Warranty:** Limited lifetime

**Clutch control:** Ergonomic dial

**Wiring diameter:** 6-Gauge



### WARN RT40 A Winching Workhorse for Side X Sides

Riders looking for on-the-job performance and outstanding durability will want the RT40 for their Side X Side. The winch showcases 4,000 lbs. of pulling muscle and 55' of durable wire rope—the longest in the WARN Powersports lineup. This winch has tons of standard features including a patented disc brake for great control; a fully sealed drivetrain; a reliable and smooth all-metal 3-stage planetary geartrain; short-throw clutch; a corded remote and mini-rocker control switch for winch operation; and an efficient electrical system for long pulls and less battery drain.

PN 77000



Kit includes wire rope, handheld corded remote control, and handlebar-mounted mini-rocker control switch

#### SPECIFICATIONS:

**Winch model:** RT40

**Part number:** 77000

**Rated line pull:** 4,000 lbs. (1814 kgs) single-line

**Motor:** 12V permanent magnet

**Sealing:** Full

**Geartrain:** 3-stage, all-metal

**Rope material:** Wire

**Rope length & diameter:** 55' x 7/32" (17m x 5.5mm)

**Primary control:** Handle-bar mini-rocker

**Remote control:** Corded remote

**Best for plow lifting:** No

**Disc brake:** Yes

**Warranty:** Limited lifetime

**Clutch control:** Ergonomic dial

**Wiring diameter:** 6-Gauge

#### RT and XT winch performance specs (first layer of drum)

Line Pull Lbs. (kgs)	Line Speed Ft./min. (M/min.)	Motor Current	Pull by layer: layer/Lbs (kgs)
0	25 (7.6)	31	1/4000 (1814)
1000 (455)	16 (4.9)	106	2/3440 (1560)
2000 (907)	11 (3.3)	175	3/2958 (1342)
3000 (1360)	7 (2.1)	245	4/2544 (1154)
4000 (1814)	4 (1.2)	308	

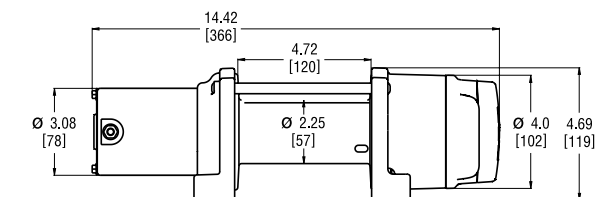

**Winch dimensions:**  
14.4" L. x 4.5" D. x 4.7" H.  
(36.6cm L. x 12cm D. x 12cm H.)

**Mounting bolt pattern:**  
3.0" x 6.59" (76mm x 167mm)





## WARN XT30 An Extreme Terrain Winch for Large-Bore Utility ATVs

Riders looking for the most extreme winch on the ATV market will want the XT30. It has a 3,000 lb. line capacity to pull the biggest ATVs; a wireless control system with a 50' range for increased winching options; a short-throw clutch, and 50' of lightweight and easy-to-handle synthetic rope—great for vehicle recovery and plow lifting. Full winch sealing helps keep the elements out, and the all-metal 3-stage planetary geartrain will run smoothly for years. The patented disc brake provides enhanced braking performance, and the efficient electrical system minimizes battery drain.

**PN 76500**



Kit includes synthetic rope, handheld wireless control and handlebar-mounted mini-rocker control switch

### SPECIFICATIONS:

**Winch model:** XT30

**Part number:** 76500

**Rated line pull:**

3,000 lbs. (1361 kgs) single-line

**Motor:** 12V permanent magnet

**Sealing:** Full

**Geartrain:** 3-stage, all-metal

**Rope material:** Synthetic

**Rope length & diameter:** 50' x 3/16" (15m x 5mm)

**Primary control:**

Handlebar mini-rocker

**Remote control:** Wireless remote

**Best for plow lifting:** Yes

**Disc brake:** Yes

**Warranty:** Limited lifetime

**Clutch control:** Ergonomic dial

**Wiring diameter:** 6-gauge



## WARN RT30 A Powerhouse Winch for Big Utility ATVs

With 3,000 lbs. of pulling power and 50' of durable wire rope, the RT30 is a powerhouse ATV winch. Get-it-done features include an all-metal 3-stage planetary geartrain; full sealing to help keep the elements out; and a patented disc brake for optimum braking performance. With a corded remote, a handlebar-mounted mini-rocker switch and a short-throw clutch, the RT30 provides a great combination of power and control.

**PN 76000**

**PN 81500** (CE, International sales only)



Kit includes wire rope, handheld corded remote control, and handlebar-mounted mini-rocker control switch

### SPECIFICATIONS:

**Winch model:** RT30

**Part number:** 76000, 81500 (CE, international sales only)

**Rated line pull:**

3,000 lbs. (1361 kgs) single-line

**Motor:** 12V permanent magnet

**Sealing:** Full

**Geartrain:** 3-stage, all-metal

**Rope material:** Wire

**Rope length & diameter:** 50' x 3/16" (15m x 5mm)

**Primary control:**

Handlebar mini-rocker

**Remote control:** Corded remote

**Best for plow lifting:** No

**Disc brake:** Yes

**Warranty:** Limited lifetime

**Clutch control:** Ergonomic dial

**Wiring diameter:** 6-gauge

### RT and XT winch performance specs (first layer of drum)

Line Pull Lbs. (kgs)	Line Speed Ft./min. (M/min.)	Motor Current	Pull by layer: layer/Lbs (kgs)
0	18 (5.5)	15	1/3000 (1360)
1000 (455)	13 (4.0)	67	2/2580 (1170)
2000 (907)	8 (2.4)	125	3/2220 (1007)
3000 (1360)	4 (1.2)	198	4/1910 (866)

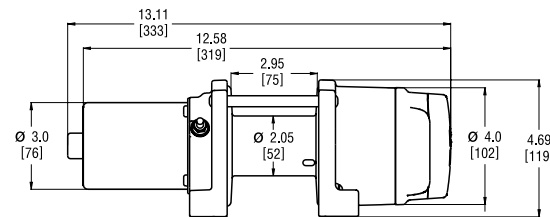

**Winch dimensions:**

13.1" L. x 4.53" D. x 4.69" H.

(33.3Cm L. x 11.5Cm D. x 11.9Cm H.)

**Mounting bolt pattern:**

3.0" x 4.87" (76mm x 124mm)



## WARN XT25 For Utility ATVs 350cc and Up

Take the trail less traveled with the XT25. With its 2,500 lb. line capacity and 50' of synthetic rope, you'll be able to recover your vehicle (or your buddy's vehicle) with ease; it's great for plow lifting, too. The XT25 showcases an all-metal 3-stage planetary geartrain for smooth, reliable operation; a handlebar-mounted mini-rocker switch for convenient control; a short-throw clutch; and fast line speed. A patented disc brake ensures positive control while winching; full sealing keeps the elements out; and the efficient electrical system minimizes battery drain and keeps your winch working time after time.

**PN 75500**

**PN 81000** (CE, International sales only)



Kit includes synthetic rope and handlebar-mounted mini-rocker control switch

### SPECIFICATIONS:

**Winch model:** RT25

**Part number:** 75500, 81000 (CE, international sales only)

**Rated line pull:**

2,500 lbs. (1361 kgs) single-line

**Motor:** 12V permanent magnet

**Sealing:** Full

**Geartrain:** 3-stage, all-metal

**Rope material:** Synthetic

**Rope length & diameter:**

50' x 3/16" (15m x 5mm)

**Primary control:**

Handlebar mini-rocker

**Remote control:** None

**Best for plow lifting:** Yes

**Disc brake:** Yes

**Warranty:** Limited lifetime

**Clutch control:** Ergonomic dial

**Wiring diameter:** 8-gauge



## WARN RT25 The Best Selling ATV Winch for Work or Play

The RT25 is a versatile, durable winch with a just-right 2,500 lb. pulling capacity and 50' of durable wire rope—making it a perfect fit for Utility ATVs 350cc and up. This industry-standard winch has an all-metal 3-stage planetary geartrain; full sealing to keep the elements out; a patented disc brake for excellent control; a short-throw clutch; and an efficient electrical system for less battery drain. A handlebar-mounted mini-rocker switch provides simple, effective control.

**PN 75000**

**PN 80500** (CE, International sales only)



Kit includes wire rope and handlebar-mounted mini-rocker control switch

### SPECIFICATIONS:

**Winch model:** XT25

**Part number:** 75000, 80500 (CE, international sales only)

**Rated line pull:**

2,500 lbs. (1234 kgs) single-line

**Motor:** 12V permanent magnet

**Sealing:** Full

**Geartrain:** 3-stage, all-metal

**Rope material:** Wire

**Rope length & diameter:**

50' x 3/16" (15m x 5mm)

**Primary control:**

Handlebar mini-rocker

**Remote control:** None

**Best for plow lifting:** No

**Disc brake:** Yes

**Warranty:** Limited lifetime

**Clutch control:** Ergonomic dial

**Wiring diameter:** 8-gauge

### RT and XT winch performance specs (first layer of drum)

Line Pull Lbs. (kgs)	Line Speed Ft./min. (M/min.)	Motor Current	Pull by layer: layer/Lbs (kgs)
0	18 (5.5)	15	1/2500 (1134)
500 (227)	16 (4.9)	39	2/2150 (975)
1500 (680)	10 (3.0)	96	3/1845 (836)
2500 (1134)	5 (1.5)	157	4/1586 (719)

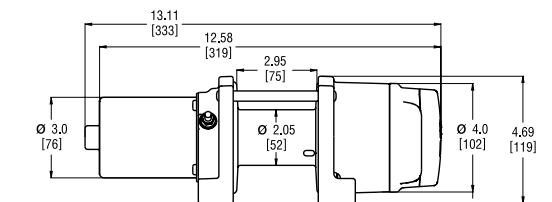

**Winch dimensions:**

13.1" L. x 4.53" D. x 4.69" H.  
(33.3Cm L. x 11.5Cm D. x 11.9Cm H.)

**Mounting bolt pattern:**

3.0" x 4.87" (76mm x 124mm)



**NEW**

## WARN XT17 Portable Winch

### The Ultimate Backup for Serious Adventure Touring

It's light. It's powerful. And it shares your sense of adventure. The XT17 winch can rein in up to 1,700 pounds of pulling capacity. And talk about easy to carry—aluminum construction, 40 feet of synthetic rope, and a new 8.5lb design will have you taking it everywhere.

**PN 85700**  
(hand-held corded remote with rigging strap and wiring)

**PN 85900** (handlebar-mounted winch control with rigging strap and wiring)



#### SPECIFICATIONS:

**Winch model:** XT17 portable

**Part number:** 85700 (controls on winch), 85900 (controls on vehicle)

**Rated line pull:**  
1,700 lbs. (771 kg) single-line

**Sealing:** Motor

**Geartrain:** 3-stage planetary

**Rope material:** Synthetic

**Rope length & diameter:**  
40' x 5/32" (12m x 4mm)

#### Control:

PN 85700 – corded remote control with 10' (3m) lead  
PN 85900 – handlebar mounted rocker switch

**Best for plow lifting:** No

**Brake:** Mechanical brake standard

**Warranty:** Limited lifetime

**Clutch control:** Cam activated

**Wiring diameter:** 10-Gauge

#### 12V performance specs (first layer of drum)

Line Pull Lbs. (Kgs.)	Line Speed Ft./min. (M/min.)	Motor Current	Pull by layer: layer/Lbs (Kgs.)
0	13.8 (4.2)	6	1/1700 (771)
500 (227)	10.2 (3.0)	27	2/1496 (678)
1000 (455)	6.4 (1.9)	44	3/1316 (597)
1700 (771)	4.6 (1.4)	65	4/1158 (525)

**NEW**

## WARN RT15 Portable Winch

### Ideal for Lightweight Vehicles and Utility Work

Versatile tool for utility work, with a pulling capacity of 1,500 pounds. Comes with 25 feet of durable steel wire rope. Hand-held remote control attaches to the winch, making it easy to transfer between vehicles. Use with any 12V battery-equipped vehicle.

**PN 86380** (hand-held corded remote with rigging strap and wiring)



#### SPECIFICATIONS:

**Winch model:** RT15 Portable

**Part number:** 86360

**Rated line pull:**  
1,500 lbs. (680 kgs) single-line

**Sealing:** Motor

**Geartrain:** 3-stage planetary

**Rope material:** Wire

**Rope length & diameter:**  
25' x 5/32" (7.6m x 4mm)

**Control:** Corded remote control with 10' (3m) lead

**Best for plow lifting:** No

**Brake:** Mechanical brake standard

**Warranty:** Limited lifetime

**Clutch control:** Cam activated

**Wiring diameter:** 10-gauge

#### 12V performance specs (first layer of drum)

Line Pull Lbs. (Kgs.)	Line Speed Ft./min. (M/min.)	Motor Current	Pull by layer: layer/Lbs (Kgs.)
0	15 (4.6)	6	1/1500 (680)
500 (227)	11 (3.3)	27	2/1320 (599)
1000 (455)	7 (2.1)	44	3/1162 (527)
1500 (680)	5 (1.5)	65	4/1020 (463)

**NEW**

## PORTABLE WINCH CARRY PLATE

Conveniently stow your winch on the rear of your bike, inside panniers, or any other location for quick easy access. Works with RT15 and XT17 Portable winches. **PN 86595**

### ULTRALIGHT UNIVERSAL WINCH CARRY PLATE.

Aluminum construction and durable black powder-coated finish (bolt pattern fits BMW F800GS rack. See website for additional vehicle applications). **PN 86600**

Note: plate is designed to stow the winch, not rated for pulling.

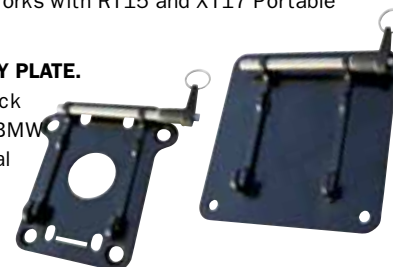



## WARN XT15 For Sport and Utility ATVs Under 300cc

With a 1,500 lb. pulling capacity and 40' of lightweight, easy-to-handle synthetic rope, the XT15 was tailor-made for sport quads and small ATVs. Features include a patented disc brake for excellent control; a 3-stage planetary geartrain for smooth, reliable operation; a sealed motor to keep the elements out; and a handlebar-mounted mini-rocker control for easy operation. This winch is also great for plow lifting.

PN 78500



## WARN RT15 A Pulling Tool for Smaller Quads With Big Ideas

The RT15 is the perfect all-around winch for sport quads and small ATVs under 300cc. Its 1,500 lb. capacity and 50' of wire rope turns compact ATVs into workhorses. Features include a 3-stage planetary geartrain; a patented disc brake for great control; a sealed motor to keep the elements out; and a handlebar-mounted mini-rocker switch for power in/ power out. An efficient electrical system for less battery drain and a hawse fairlead round out the RT15's features.

PN 78000



Kit includes synthetic rope and handlebar-mounted mini-rocker control switch



Kit includes wire rope and handlebar-mounted mini-rocker control switch



### SPECIFICATIONS:

**Winch model:** XT15

**Part number:** 78500

**Rated line pull:**  
1,500 lbs. (680 kgs) single-line

**Sealing:** Motor

**Geartrain:** 3-stage planetary

**Rope material:** Synthetic

**Rope length & diameter:**  
40' x 5/32" (12m x 4mm)

**Primary control:**

Handlebar mini-rocker

**Remote control:** None

**Best for plow lifting:** Yes

**Disc brake:** Yes

**Warranty:** Limited lifetime

**Clutch control:** Cam activated

**Wiring diameter:** 10-gauge

### SPECIFICATIONS:

**Winch model:** RT15

**Part number:** 78000

**Rated line pull:**  
1,500 lbs. (680 kgs) single-line

**Sealing:** Motor

**Geartrain:** 3-stage planetary

**Rope material:** Wire

**Rope length & diameter:**  
50' x 5/32" (15m x 4mm)

**Primary control:**

Handlebar mini-rocker

**Remote control:** None

**Best for plow lifting:** No

**Disc brake:** Yes

**Warranty:** Limited lifetime

**Clutch control:** Cam activated

**Wiring diameter:** 10-gauge

### RT and XT winch performance specs (first layer of drum)

Line Pull Lbs. (Kgs.)	Line Speed Ft./min. (M/min.)	Motor Current	Pull by layer: layer/Lbs (Kgs.)
0	15 (4.6)	6	1/1500 (680)
500 (227)	11 (3.3)	27	2/1320 (599)
1000 (455)	7 (2.1)	44	3/1162 (527)
1500 (680)	5 (2.1)	65	4/1020 (463)

**Winch dimensions:**  
10.3" L. x 4.0" D. x 4.6" H.  
(26cm L. x 10cm D. x 12cm H.)

**Mounting bolt pattern:**  
3.0" x 4.8" (76mm x 122mm)

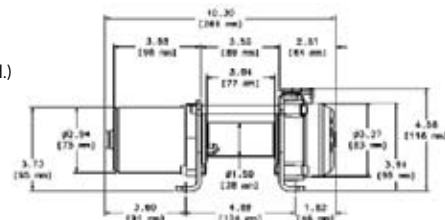

### Dual Battery Control Kit

- Lets you use two batteries, but saves the main battery for essential functions, such as starting the vehicle.
- Engineered specifically to give maximum power during winch power-in operation.
- For use with 12-volt accessories such as winches, lights, stereos and more.
- Minimizes charging system overload; if both batteries need charging, the main battery is charged first.
- Optional manual override forces a parallel connection when you need extra power for accessories or jump-starting another vehicle.
- Designed for use with 12-volt DC magneto or alternator charging systems.
- Easy to install; includes all necessary hardware. (Second battery not included)

PN 77977



### Wireless Control System for ATVs and Side X Sides

The WARN Wireless Control System will work with WARN 1.5ci, 2.5ci, 3.0ci winches; and all RT/XT series winches.\* The system is quick and easy to install thanks to a wiring harness with integrated antenna and included mounting hardware. The system lets you operate your winch from anywhere within a 50' radius, giving you more recovery options. The system's two-button transmitter allows for easy operation, even while wearing gloves. A two-color LED provides instant feedback during the winching process, and the system shuts off automatically after three minutes (or it can be turned off manually) to conserve battery life. A convenient handlebar or dash-mounted holster securely holds the transmitter when not in use.

**PN 74500** Wireless Winch Control System

**PN 74520** Transmitter only

\* May not work with WARN co-branded winches. Call WARN Customer Service for details.





## ACCESSORIES

### A) Winching Accessory Kit

Double your pulling power, change your pulling direction, and keep your winch in proper working order. The WARN Accessory Kit is essential gear for getting the most out of your WARN Powersports winch. Accessory Kits include two shackles, snatch block, and two 1" x 8' (25.4mm x 2.4m) tree trunk protectors. Each kit comes in a black heavyweight nylon soft case.

**PN 69222** Kit with black nylon soft case  
**PN 63351** Black bag only

### B) Guide To Winching

The Basic Guide to Winching Techniques is a "must read" booklet that helps you learn the important facts concerning the proper use of your winch. Free download available at [www.warn.com](http://www.warn.com).

**PN 64660**

### C) Snatch Block

Assists in double-lined and angled pulls. Rated to 4,000 lbs. (1,814 kg) capacity and under.

**PN 28881**

### D) Shackle

Shackle for rigging attachments. Rated to 4,000 lbs. (1,814 kg) capacity and under.

**PN 28884**

### E) Mini-Rocker Control Switch With Integrated Socket

This kit allows you to plug in a corded remote directly into the mini-rocker switch—no need to drill and install the socket like on existing systems. This allows you to conveniently winch while on or off the vehicle. Kit includes mini-rocker switch with socket, corded remote, and all necessary hardware. **PN 80588**

\* Not compatible with PN 64849

### F) Tree Trunk Protector

1" x 8' (25mm x 2.4m) load strap, designed to protect a tree trunk from the damage a wire rope might cause. Designed for ATV use only. (Rated to 6,400 lbs.) **PN 28882**

### G) Light Weight Rigging Strap

1" x 8' (25mm x 2.4m) For anchoring and lashing to vehicles, trees, and rocks, while protecting your bike and anchor point. (Rated to 2,000 lbs.)

**PN 86991**

### H) Carrying Case **NEW**

Versatile soft-sided bag for carrying portable winch and rigging. Includes four-point attachment, internal lashing to secure winch, storm flap, and high-visibility reflective piping.

**PN 70760**

### I) Neoprene Winch Cover

Made of durable, tight-fitting neoprene that resists water and cracking.

**PN 71072** For RT/XT 15 Series and 1.5ci winches. Note: XT/RT15 winch cover includes 8' (2.4m) winch rigging strap.

**PN 71980** For RT/XT 25, 30 series and 2.5ci, 3.0ci winches.

**PN 71975** For RT40, XT40 and 4.0ci winches.

### J) Winch Upgrade Kit

Converts the WARN A2000 to the 2500 lb. capacity winch. Comes with the contactor, wiring, and mini-rocker control switch. **PN 63990**

### K) Remote Control Upgrade Kit

Everything you need to add the versatile handheld remote control to your RT/XT 25 series or RT/XT 15 series, 2.5ci or 1.5ci winches. Comes with remote control, socket, and wiring. **PN 64259**

### L) Replacement Remote Control

**PN 64849** Corded remote for WARN ATV and Side X Side winches (remote only).

**PN 70756** Corded remote for the WARN SnoWinch (remote only).

**PN 74520** Transmitter for Wireless Winch Control System.

**PN 80958** For use with Mini-Rocker Control Switch with Integrated Socket

### M) Replacement Contactor

Four-post, weather-resistant contactor handles high amps.

**PN 76429** For RT/XT40 or 4.0ci winches.

**PN 63070** For XT/RT 25, 30 series, 2.5ci or 3.0ci winches (pictured above).

**PN 69281** For RT/XT 15 series or 1.5ci winches.

**PN 70755** For SnoWinch.

### N) Replacement Mini-Rocker Control Switch

Handlebar mounted control. Replacement part for the WARN RT/XT 15, 25, 30 series, 3.0ci, 2.5ci or 1.5ci ATV winches, or the WARN Plow Actuator control. Includes switch and mounting hardware.

**PN 64851**  
For RT/XT 25, 30 series, 3.0ci or 2.5ci winches.

**PN 69206**  
For RT/XT 15 series or 1.5ci winches.

**PN 69660** For Plow Actuator.

**PN 77944** For Power-Pivot.

## WINCH MOUNTING KITS FOR ATVS AND SIDE X SIDES

CAN-AM BRP 800 OUTLANDER



HONDA RANCHER



HONDA RUBICON



KAWASAKI BRUTE FORCE



KAWASAKI PRAIRIE



SUZUKI KING QUAD



SUZUKI OZARK



YAMAHA GRIZZLY



YAMAHA KODIAK



To order the right kit for your ATV or Side X Side: Part numbers are listed on the master application charts at the back of this catalog. Warn Industries is constantly developing new applications. If you can't find your bike listed there, call WARN Customer Service for the latest applications. In North America call 1-800-543-9276. Customers outside of North America can call 1-503-722-1200. Or check our web site: [www.warn.com](http://www.warn.com).

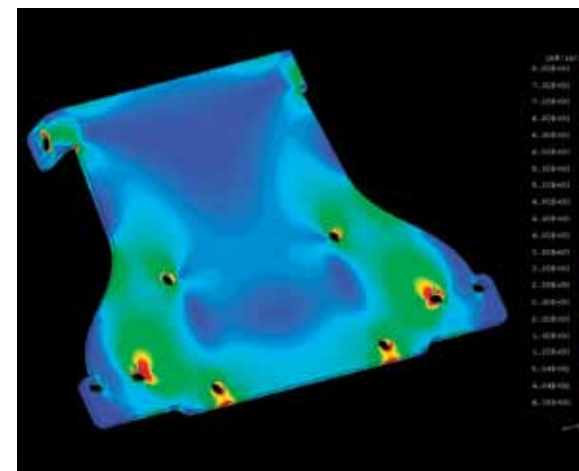

WARN engineers use computer-aided manufacturing and design tools to ensure the WARN mounting kit fits the specific make and model of your vehicle. The mounting kits are then laser cut to the exact dimensions of the vehicle, shaped on a computer controlled press brake, and robotically welded for consistent results.

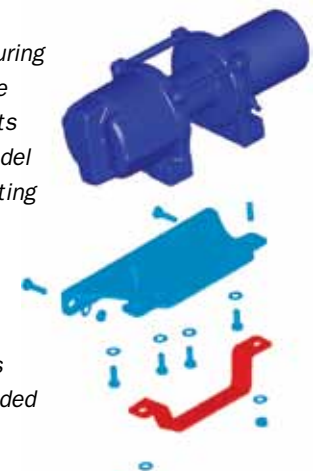



## BUMPERS FOR ATVS AND SIDE X SIDES

For the ultimate in versatility and durability for your Side X Side, WARN offers a variety of bumper styles for popular models. These bumpers have an integrated winch mount, pre-drilled holes for WARN trail lights, and the bumper folds down when needed so you can open the hood. The stout construction and powder-coated wrinkle finish will make these bumpers last for years.



CAN-AM COMMANDER



ARCTIC CAT PROWLER

YAMAHA RHINO

KAWASAKI TERYX

POLARIS RAZOR



HONDA RANCHER



HONDA RINCON



HONDA RUBICON



KAWASAKI BRUTE FORCE



YAMAHA GRIZZLY



YAMAHA KODIAK



SUZUKI KING QUAD



SUZUKI VINSON



POLARIS SPORTSMAN\*

## MULTI-MOUNT SYSTEM for ATVs and Side X Sides



The Multi-Mount winch system is designed to mount to front and rear 1 1/4" or 2" Class I receivers. These mounting receivers are engineered for specific ATV/Side X Side makes/models and tie into the ATV/Side X Side frame for increased strength and reliability.

### HOW TO ORDER

You'll Need Four Items:

- 1) Winch
- 2) Winch Carrier
- 3) Quick Connect Wiring Kit



Choose the set of parts that are right for you:

#### ATV RT/XT 25 or 30 Winch Mounted to a 1-1/4" Receiver:

1. Choose a RT/XT 25 or 30 winch.
2. Winch carrier designed to fit 1-1/4" receiver. **PN 70925**
3. 50 amp Quick Connect wiring kit for both front and back of vehicle. Includes: 20" winch lead, 48" front battery lead and 96" rear battery lead. **PN 70918**

#### Side X Side RT/XT40 Winch Mounted to a 2" Receiver:

1. Choose a RT/XT40 winch.
2. Winch carrier designed to fit 2" receiver. **PN 70919**
3. 175 amp Quick Connect wiring kit for both front and back of vehicle. Includes: 20" winch lead, 48" front battery lead, and 120" rear battery lead. **PN 70920**

#### Side X Side RT/XT30 Winch Mounted to a 2" Receiver:

1. Choose a RT/XT30 winch.
2. Winch carrier designed to fit 2" receiver. **PN 70917**
3. 50 amp Quick-Connect wiring kit for both front and back of vehicle. Includes 20" winch lead, 48" front battery lead, and 120" rear battery lead. **PN 70928**

#### Side X Side RT/XT30 WINCH MOUNTED TO A 1 1/4" RECEIVER:

1. Choose a RT/XT30 winch.
2. Winch carrier designed to fit 1 1/4" receiver. **PN 70925**
3. 50 an Quick-Connect wiring kit for both front and back of vehicle. Includes 20" winch lead, 48" front battery lead, and 120" rear battery lead. **PN 70928**

## MULTI-MOUNT ACCESSORIES AND REPLACEMENT PARTS

### Power Leads With Quick Connect Plug

50 amp—for use with RT/XT 25 and 30 winches

**PN 70939** (20" winch lead)

**PN 72886** (48" battery lead)

**PN 72888** (96" battery lead)

**PN 70927** (120" battery lead)

**PN 22681** (Quick Connect plugs only)

175 amp—for use with RT/XT40 winch:

**PN 36080** (28" winch lead)

**PN 70926** (48" battery lead)

**PN 26405** (90" battery lead)

**PN 70717** (120" battery lead)

**PN 22680** (Quick Connect plugs only)

### Wiring Kit (For RT/XT 25 And 30 Multi-Mount).

Designed for the Multi-Mount owner who wants to wire a second bike. Kit includes front and rear power leads with 50 amp Quick Connect plugs, remote control plug with wiring harness, electrical contactor and Express Install installation wires. **PN 64874**

### Steel Receiver Shackle Bracket

Utilizes a 1 1/4" Class I receiver as a recovery or pulling point.

**PN 62041**  
(Includes bracket, hitch pin and shackle).

**PN 28884** (Shackle only) For 2" receivers use PN 29312.

### Hitch Cover

For 2" receiver (black rubber). **PN 37509**

### Dust Caps For Quick Connect Plugs

**PN 60917** for 50 amp plugs.

**PN 69847** for 175 amp plugs.



## WARN BODY ARMOR for ATVs and Side X Sides

WARN Body Armor lets you push the envelope and ride with confidence by giving your ATV or Side X Side the ultimate underbody protection. WARN Body Armor is made from brushed aircraft-grade aluminum for excellent durability and great looks. Features include reinforcing beads for the ultimate in strength, recessed hardware to keep nuts and bolts safe and secure, and holes for drainage and servicing access. WARN Body Armor will take your mind off damaging your vehicle and let you focus on riding.

Manufactured from aircraft-grade aluminum with recessed hardware for great looks and outstanding durability. A-Arm guards and skid plates add protection where your ATV needs it the most.



### BODY ARMOR COMPONENTS

- ① A-Arm Kit, Front
- ② A-Arm Kit, Rear
- ③ Side Chassis Kit
- ④ Chassis Kit

Wraps to help protect sides of vehicle. Drainage and service holes let mud and water leave the vehicle and still allow you to maintain your ATV or Side X Side.



Reinforcing beads along critical areas add extra strength.



## Extreme Terrain Lights – Ultimate Performance For Where You Ride

You take your vehicles to the limit: Be sure your lights can keep up. WARN® Extreme Terrain (XT) Lights will stand up to the most demanding situations, from traversing trails to crossing continents. They're compact, rugged, and reliable; delivering outstanding world-class performance, and exceptional durability. Available in HID or Halogen models, these lights continue Warn Industries' tradition of offering no-compromise performance lighting and innovative technology.



### WXT400-HID Driving Lights

Extreme durability, exceptional performance, and WARN reliability; these are the ultimate 4" HID lamps. At a mere 18 ounces they'll easily mount on bumpers, light bars, or handlebars. Low-amp-draw 40W HID lamps produce an impressive 3,225 lumens, intensely white 5,550k color, and a wide 22° pattern. They stand up to the harshest environments, thanks to stainless steel hardware, forged anodized aluminum housings, impact-resistant glass, and silicone seals. Installation is easy thanks to a compact shape, integrated ballasts, and through-post wiring. **PN 83555**

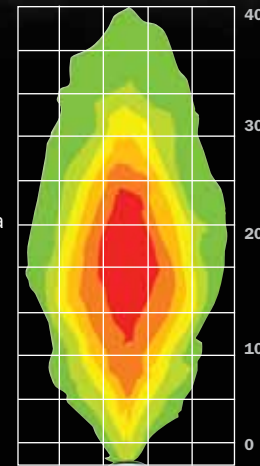

Wide, powerful blast of light—the best way to light the most area.



### WXT200-HID Spot Beams

Big HID power, tough little package, and three times brighter than Halogen. Low-amp-draw 30W HID lamps produce an impressive 1,850 lumens, intensely white 5,550k color, and a focused 12° pattern. The ultra compact size, integrated ballast, and through-post wiring mean simple installation. Stainless steel hardware, forged anodized aluminum housings, impact-resistant glass, and silicone seals, mean long lasting durability. These small, extremely versatile HID lights fit a wide variety of applications on or off road, touring or trail. **PN 83552**

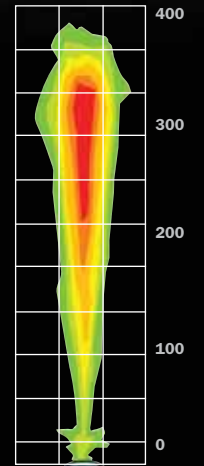

Narrow, intense, and precise for exceptional distance.





### WXT200-S Spot Beams

Your extreme halogen spotlights have arrived. Sealed bulbs and welded connectors ensure long life and reliable performance. The 35W bulbs produce 650 lumens and a 12° pattern, offering great range, yet they're easy on your electrical system. With high-grade materials and features, including stainless steel hardware, anodized aluminum housings, impact-resistant lenses, and silicone seals, these lights will stand up to the most intense journeys. **PN 83553**

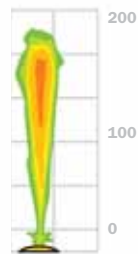

**Thin beam of focused light for great straight-line range.**



### WXT200-F Flood Lights

High performance halogen floodlights for low visibility and narrow trail riding. The 35W bulbs produce 650 lumens and a 36° pattern, illuminating a wide path, yet they're easy on your electrical system. Go to the limits with confidence thanks to features such as welded connections, stainless steel hardware, anodized aluminum housings, impact resistant lenses, and silicone seals. Flood the darkest trails with light and go prepared. **PN 83554**

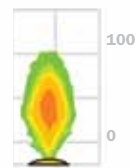

**Wide, low beam spread for use in fog, rain, dust, or snow.**

**Trail Lights** Created specifically for ATVs, the WARN Trail Lights have a lens design that achieves a 110° beam spread from side to side and a 70° vertical (35° up and 35° down), and use 35-watt, battery-saving H3 halogen bulbs with 400 candlepower. The result is a field of illumination that is wider and higher than factory-installed ATV lights so you get the whole view while you're on the move. **PN 62018**



### Backup Light

When even the most experienced ATV rider needs to back up, the WARN Back-Up Light provides the illumination needed, thanks to a 35-watt, battery-saving H3 halogen bulb. The light uses a universal mounting bracket and comes with a wiring harness. Designed for ATV use, the light comes with a water-resistant switch and all the necessary mounting hardware. **PN 62017**



### Silicone Lens Covers for XT Lights

Enhance and protect your WARN Extreme Terrain lights with these durable, functional silicone lens covers. Available in two colors, these covers are easy to put on/take off for cleaning.

**Amber Silicone:** Ideal for low-visibility situations, such as fog; amber color is also more visible to oncoming traffic.

**PN 83563** (for 2" lights)  
**PN 84414** (for 4" lights)

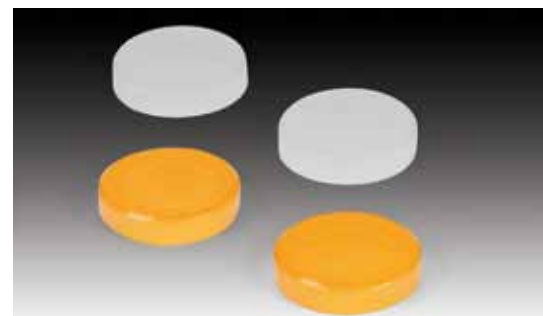

**Clear Silicone:** Added protection against impact, mud, and dirt, with virtually no light loss.

**PN 83562** (for 2" lights)  
**PN 84413** (for 4" lights)



**NEW**

### Universal Light Bars

A three-piece modular design offers multiple configurations to fit your vehicle look and style. Lightweight aluminum clamps securely attach to bar sizes between 1.5" – 2". Easy access wire tray makes for quick connection. Durable wrinkle powder-coat holds up to the elements.

**PN 83970** (High Profile for WARN XT 4" Lighting, up to four lights)  
**PN 84360** (Low Profile for WARN XT 2" Lighting, up to six lights)

### Universal Light Mounts (Tube)

Incredibly versatile, these lightweight aluminum mounts really give you flexibility. Anywhere you need lights, on any vehicle bar or tube. Stainless hardware and powder-coated finish resist elements. For most any post mount light up to 1/2" diameter.

**PN 85300** (Fixed, 1.5 – 2")

**PN 85338** (Swivel, 1.5 – 2")

**PN 85340** (Swivel, .875 – 1.125")

**PN 86598**

(Universal handlebar switch mount)

**NEW**



### Universal Light Mount (ATV Handlebar Mount)

An easy way to put your lights right on the handlebar. Excellent location for maximizing visibility and minimizing impact damage. Plated fasteners, strong steel construction and powder coat all contribute to long life. Easy multi-angle adjustment to fit your needs.

**PN 83972** (Universal — most makes except BRP and Kawasaki)

**NEW**



### Motorcycle Light Mounts

**NEW**

Strong steel construction and durable powder-coat finish, these simple easy to install mounts will accommodate up to 1/2" diameter post-mount lights. Solution will vary by model.

**PN 85608** BMW F800GS (All)

**PN 85609** BMW R1200GS (2008 – Current)

**PN 86598** (Universal handlebar switch mount)



TURN TO A PRO THIS PLOW SEASON:  
THE WARN **PROVANTAGE™** PLOW SYSTEM



**EXCEPTIONAL CONTROL**

The innovative Power-Pivot lets you rotate your plow blade at the push of a button, even under load—no need to get off the vehicle.

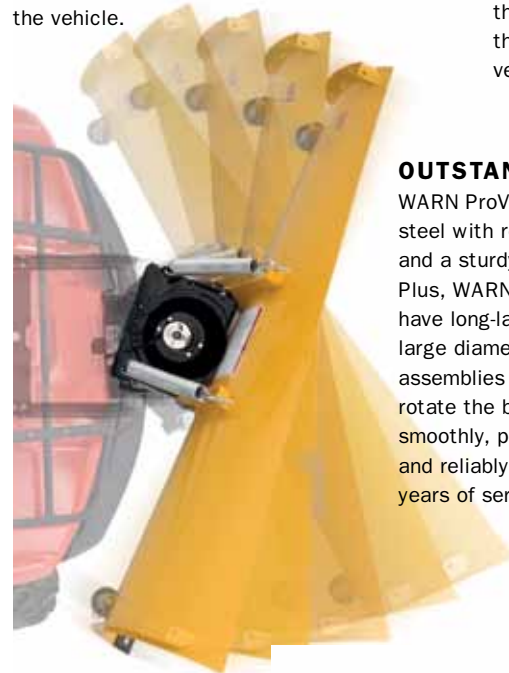

**FRONT CONNECTION**

For ease of use, choose the ProVantage front-mount system. This allows you to rapidly connect a plow to your vehicle with no more tools and no hassle. Plus, the mount is located at the front of the vehicle—no climbing under the vehicle to attach the plow.



**OUTSTANDING DURABILITY**

WARN ProVantage plow blades are made from thick-gauge steel with reinforcing ribs, a center cross member, and a sturdy boxed design.

Plus, WARN plows have long-lasting, large diameter pivot assemblies that rotate the blade smoothly, precisely, and reliably, for years of service.



**HIGH PERFORMANCE**

WARN ProVantage plows feature a special low friction powder-coated finish that helps keep material off the blade. Plus, blade heights are tall so they push more snow. The stable, wide plow bases and durable, extra-large plow skids deliver exceptional performance. The blade can be optimized for varying conditions with an adjustable attack angle and spring tension system.



**BLADE TRIP FEATURE**

The plow blade trips forward when striking an immovable object, helping protect the plow assembly from damage. WARN plows lift up high to clear the tallest curbs.



**HOW TO ORDER YOUR ATV PLOW SYSTEM:**

Select the part numbers for: 1) ATV Plow Blade 2) ATV Plow Mounting Kit 3) ATV Plow Base 4) Plow Blade-raising Mechanism

① **CHOOSE YOUR ATV PLOW BLADE**

**WARN ProVantage Tapered Plow Blade**

- Tapered design with aggressively curved profile to move snow or dirt up and away from the surface you're clearing.
- Made from thick 11-gauge steel with extra-heavy ribbing for added rigidity. Boxed design adds further support.
- Special low-friction powder-coated finish helps keep material from sticking to the blade.
- Available in 54" and 60" widths.
- Thick, sturdy wear bar has steep angle of attack for maximum surface scraping.



**PN 80954** 54" Tapered Blade  
**PN 80960** 60" Tapered Blade

**WARN ProVantage Straight Plow Blade**

- Made from thick-gauge steel with heavy-duty ribbing and a center cross member for added rigidity. Boxed design adds extra support.
- Special low-friction powder-coated finish helps keep material from sticking to the blade.
- Available in 50", 54" and 60" widths.
- 54" and 60" blades are pre-drilled for accessories.
- 17¾" blade height (for the 54" and 60" blades)
- Thick, sturdy wear bar has steep angle of attack for maximum surface scraping.



**PN 78950** 50" Blade (14-gauge, no top lip, 16¾" height)  
**PN 78954** 54" Blade **PN 78960** 60" Blade

**WARN Standard Plow Blade**

- Made from 14-gauge steel with 3/16" outer blade ribs.
- Oversized bushings reduce wear and absorb the shock of plowing.
- Available in 48", 54" and 60" widths.
- 15<sup>3</sup>/<sub>16</sub>" blade height.



**PN 86766** 48" Blade  
**PN 86768** 54" Blade  
**PN 86772** 60" Blade



## 2 PICK YOUR ATV PLOW MOUNTING KIT

### ATV Front Plow Mounting Kit

- Rapid connection system: easy-on, easy-off thanks to self-locating pin design.
- Mount is located at the front of the vehicle—no need to crawl under the ATV.
- No need to remove mount during non-plowing seasons; no reduction in ground clearance.

### ATV Center Plow Mounting Kit

- Mounting plate remains attached to the ATV and becomes a structural component adding rigidity to the ATV during plowing operations.
- Designed for high ground clearance and quick installation or removal.
- Placement is forward of the foot pegs to avoid any reduction of ground clearance or operating interference.
- Quick release pins attach or detach the plow blade and base assembly in a matter of moments.

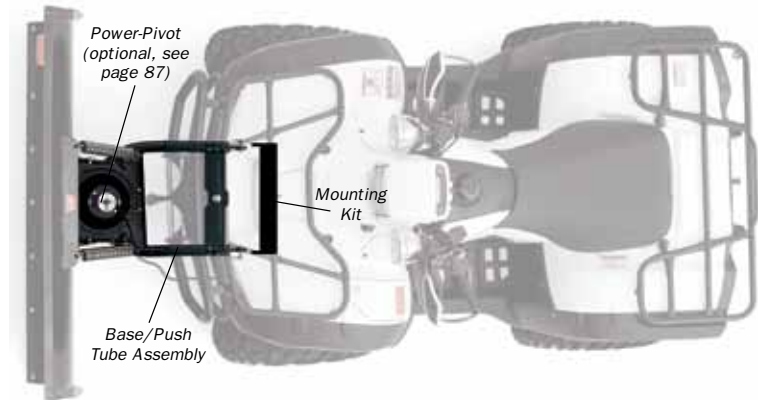

**NOTE:** Part numbers for each kit are engineered to fit a specific ATV make and model. See Powersports application guide for availability of front- and center- plow mounts for your vehicle.

## 3 ORDER YOUR ATV PLOW BASE

The WARN Plow Base/Push Tube assembly features an extra-wide design for increased stability and durability, a forward trip system, and an interlocked rotating base plate for great strength, outstanding durability, and excellent impact resistance.

**PN 92100** For use with front plow mounting kits.

**PN 78100** For use with center plow mounting kits.

**PN 86528** For use with standard plow blade, with center plow mounting kits.

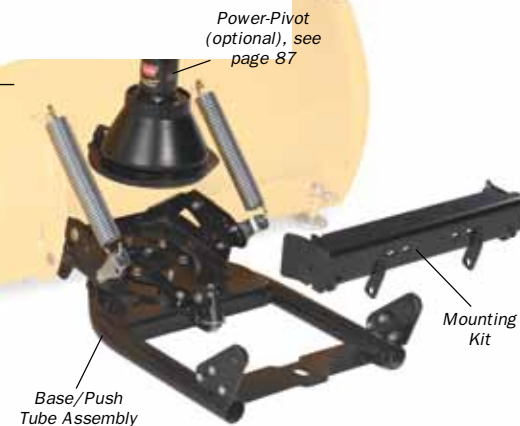

## 4 PICK YOUR ATV BLADE RAISING MECHANISM

### WARN ProVantage Plow Lift

- Effortlessly lifts your plow without needing to use your winch.
- Optimized lift speed for grading control.
- Screw-drive system has plenty of lifting power with low amp draw.
- Includes all hardware, wiring, and all-weather handlebar-mounted switch.
- Compact design; easy to install—will fit all WARN plow systems new or old. **PN 84600**



### XT15, 25, or 30 Winch

- An excellent choice if you want a multi-use piece of equipment.



For durability, the WARN synthetic plow lift rope and/or plow roller fairlead is strongly recommended.

## WARN PLOW ACCESSORIES



### PLOW LIFT ROPE

- 8' section of durable synthetic rope.
- Temporarily replace your wire rope for plow season; saves wear and tear.
- Stands up to repeated, sharp angle pulls used to lift heavy plow blade.

**PN 68560**



### ROLLER FAIRLEAD FOR PLOW LIFTING

Designed for use with winches that raise and lower the ATV plow blade. Larger diameter lower roller reduces wear on rope.

**PN 69373** (RT/XT 25 OR 30)  
**PN 82550** (RT/XT 40)



### 1 ATV PLOW MARKERS

- 2' high antenna.
- Red rubber tipped for visibility.
- Clearly mark the edge of your plow blade, even in deep snow.
- Easy, bolt-on mounting.

**PN 67679**

### 2 SNOW CONTROL FLAP

- Flexible rubber top flap.
- Controls snow kickback and keeps snow on the ground, out of your face.
- Fits all WARN ATV plows (cut to size).

**PN 67870** (60")

### 3 BLADE SIDE WALL

- Controls run off, and gives you scoop-like control of snow, and other materials.
- Lets you gather material before depositing to the side.
- Heavy duty steel construction.

**PN 80607**

(Straight blades. Can be mounted on either side)

**PN 70880** (Tapered blades)

## ProVantage Bucket

Turn your ProVantage plow blade into a powerful and versatile bucket loader with this easy to install conversion kit. With a 200 lb. capacity, the ability to move up to five cubic feet of material, and a 60 degree dump angle, you'll be able to get more done in less time. This durable unit is made from sturdy 14 gauge steel with added reinforcement. It's easy to use: The dump release is operable from the driver's seat and, when you lower the bucket, it automatically resets to the "ready" position. A must-have tool for anyone wanting to get the job done.

**PN 84133** 50" bucket conversion

**PN 83133** 54" bucket conversion

**PN 85133** 60" bucket conversion

Not recommended for use with center mount plow. Bucket not compatible with tapered ProVantage plow blade.



### Power-Pivot

Rotate your plow blade up to 28° at the push of a button—even under load—with this powerful electric pivot. For use with WARN Plow Base/Tube Assembly.

**PN 79360** (for WARN ProVantage ATV plow systems)

**PN 73860**

(for previous WARN plow systems)



## WARN PLOW ACCESSORIES (continued)

**ProVantage Plow System Accessories And Upgrades** Increase the durability and performance of your WARN plow system



**NEW**

### HD PLOW MOUNTING

- Increase the durability of your mounting points
- Upgrade mounting points
- Wear-form steel construction
- For front-mount plow only

**PN 85243** ATV (Standard Mount) **PN 85244** ATV (Offset Mount)



**NEW**

### PLOW PULLEY

- Provides better control of plow blade by doubling the lifting advantage, slowing blade movement, and repositioning the lift point
- Contributes to longer rope life by reducing load and bend over angle

**PN 84526** ATV (Plow Only)

Note: Plow Pulley Kit is not compatible with WARN Power-Pivot or Plow Lift



**NEW**

### PLOW LIMIT CONTROL

- Extends plow system life
- Protects your vehicle from impact and stops "over raised" conditions
- Allows you to fine tune system for a variety of stop positions
- For front-mount plow systems only

**PN 85950** ATV (bucket or plow), and UTV (Plow)

**PN 88950** Combo Limit Slack Control (plow only)



**NEW**

### PLOW SLACK CONTROL

- Extend the life of your plow system and winch rope
- Eliminates winch overrun when lowering the plow (also corrects cable tangles)

**PN 85742** ATV (fits both front and center mount plow systems)

**PN 85888** ATV (for use with PN 92100 base tube assembly)

Note: Plow Slack Control kit is not compatible with WARN Power-Pivot



## WARN PROVANTAGE SIDE X SIDE PLOW SYSTEM

**Rapid Connection, Durable Construction, And Top Quality**

Get your Side X Side ready for plowing with the WARN ProVantage Plow System. The system has been engineered from the ground up and extensively tested to give the product years of service, so you and your vehicle can plow season after season.

The ProVantage Side x Side Plow System has the same rapid connection system as the ATV system, but it

uses a big Side X Side specific 72" plow blade to move material. Just add the Side x Side plow base, your plow lift mechanism (either the ProVantage Plow Lift or a WARN XT40 or XT30 winch), pick your accessories of choice, and you're ready to get to work.

72" Straight Plow Blade **PN 79958**

Standard Side X Side Plow Base **PN 79805**



### PLASTIC WEAR BAR

- Excellent for use on concrete/brick
- Ultra high molecular weight 3/4" thick plastic construction
- Reversible—just flip it when worn
- Saves wear on the plow blade

**PN 80860** (50")

**PN 67861** (54")

**PN 67862** (60")

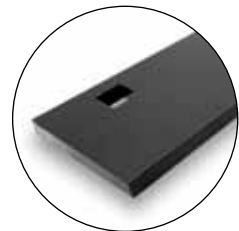

### STEEL WEAR BAR

- Powder-coated black steel construction

**PN 39416** (48")

**PN 80608** (50")

**PN 39415** (54")

**PN 62601** (60")

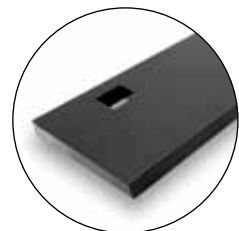

### HD STEEL WEAR BAR

- Lasts up to 50% longer than standard steel wear bars
- Wear-form steel construction

**PN 84050** (50")

**PN 84054** (54")

**PN 84060** (60")

**PN 85287** (72")



### REPLACEMENT PLOW SKIDS

**PN 80475** For ProVantage straight and tapered blades (Excludes PN 78950 blade)

**PN 38330** For Standard Blade

**PN 69212** Premium quick-adjust skid for Cyclone and Standard Blade PN 70948, 70954, 70964, and ProVantage PN 78950

### HD PLOW SKIDS

- Outlast standard skids by up to 50%
- Wear-form steel construction



**NEW**

**PN 85368**



# INDUSTRIAL/COMMERCIAL PRODUCTS

## WARN INDUSTRIAL: RAW POWER AT EVERY TURN

You name the job, name the industry, and Warn Industries has the product that's up to the task. We're proud to offer such a broad line of dependable electric and hydraulic winches and hoists. From the most powerful electric winch ever made, the Olympus, on down to our smallest hoist, WARN products serve commercial, industrial and severe duty applications. They meet worldwide safety standards in shops and fire and rescue stations everywhere.

## WARN COMMERCIAL: TIRELESS WORKERS CLOSE AT HAND

When it comes to slightly smaller work duties, Warn Industries continues to deliver a full force of versatile AC and DC-powered light industrial utility products. With the PullAll lifting and pulling tool leading the way, WARN products rise to the task – helping workers accomplish more with less.



*TWIN FALLS IDAHO. What's mandatory equipment on a tow-truck in the rugged Twin Falls area? How about twin WARN Series 15 hydraulic winches?*



## Hydraulic Planetary Gear Winches

For hydraulic winching applications, no product performs better than a WARN Industrial winch. Powerful hydraulic motors allow for extended duty. Hardened steel, two-stage planetary gear trains deliver efficient and reliable operation plus fast line speeds. Like their electric cousins, these products comply with worldwide quality and safety standards.

Heavy duty, high-flow hydraulic motor

Standard roller tensioner and drum brake provide optimal rope winding

Mechanically locked clutch with smooth action. No springs or jumping out of gear

Automatic, spring applied disc brake. Highly reliable and robust. Complies fully with SAE J706 standard

Large drum diameter for longer wire rope life with less kinking. SAE J706 compliant. (Wire rope is sold separately)

Easy access and servicing. All internal components are available as complete assemblies

Efficient planetary gear design allows for long-term lubrication with grease

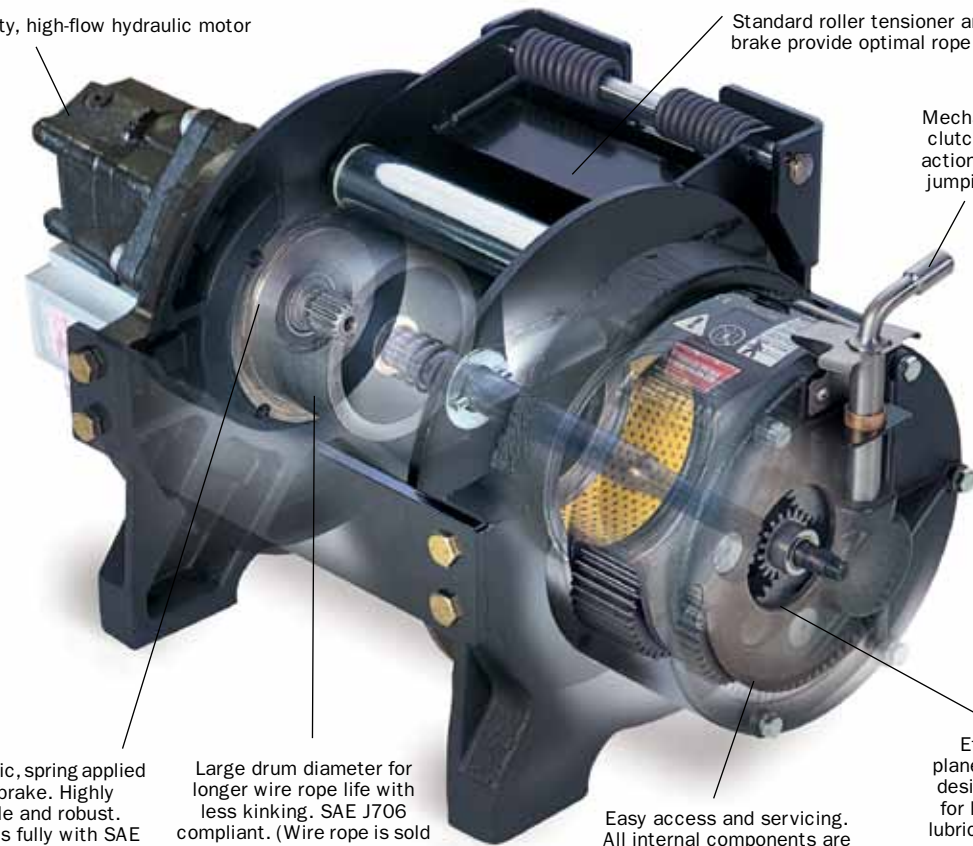



## Series 30XL For Heavy Tow, Utility and Trailer Applications

- 12.0 cubic-inch high-performance motor with 30,000 lbf. capacity – great for trailers, roll-back carriers, and severe-duty applications
- Spring-applied disc brake designed to hold the full-rated load
- Hardened aircraft-grade nickel chromoly two-stage planetary geartrain for speed and reliability
- Available in air and manual clutch options
- Available in standard and long-drum versions
- Meets SAE J706 and CE specifications

**PN 77880** (Standard Drum, Manual Clutch)

**PN 77900** (Standard Drum, Air Clutch)

**PN 75990** (Long Drum, Air Clutch)

**PN 77890** (Long Drum Manual Clutch)

### SPECIFICATIONS:

**Maximum pulling force:** 30,000 lbf. (13608 kgs)

**Maximum wire rope recommended:** 5/8" (15.9 mm); 41,200 lbf. (18,688 kgf) minimum breaking strength

**Maximum input flow:** 20 USGPM (76 L/min)

**Maximum input pressure:** 3,000 psi (205.8 bar)

**Drum barrel diameter:** 6.25" (159 mm)

**Drum flange diameter:** 13.5" (343 mm)

**Distance between flanges, standard drum:** 8.0" (203 mm); **long drum:** 14.0" (356 mm)

**Hydraulic motor:** 12.0 cu. in. (197 cc)

**Gear ratio:** 36.0:1

**Approximate shipping weight, standard drum:** 322 lbs. (146 kg)

**Approximate shipping weight, long drum:** 361 lbs. (164 kg)

### PERFORMANCE DATA

Drum Layer	Rated Line Pull (lbf)	(kgf)	(kN)	At 15 gpm Line speed		At 20 gpm Line speed	
				(ft/min)	(m/min)	(ft/min)	(m/min)
1	30000	13608	133.4	13	4.0	18	5.4
2	25385	11514	112.9	16	4.8	22	6.7
3	22000	9979	97.9	18	5.5	25	7.6
4	19412	8805	86.3	21	6.4	29	8.8
5	17368	7878	77.3	23	7.0	32	9.8

Drum Layer	5/8" (15.9mm) Standard Drum Capacity (ft.)		5/8" (15.9mm) Long Drum Capacity (ft.)	
	(m)	(m)	(m)	(m)
1	21	6.2	36	10.9
2	45	13.6	78	23.9
3	73	22.2	127	38.8
4	104	31.8	183	55.7
5	140	42.6	245	74.6



## Series 20XL Great for Carriers, Trailers, or Severe-Duty Applications

- 8.0 cubic-inch high-performance motor with 20,000 lbf. capacity
- Spring-applied disc brake designed to hold the full-rated load
- Hardened aircraft-grade nickel chromoly two-stage planetary geartrain for speed and reliability
- Available in air and manual clutch options
- Available in standard and long-drum versions
- Meets SAE J706 and CE specifications

**PN 74750** (Standard Drum, Air Clutch)

**PN 77550** (Standard Drum, Manual Clutch)

**PN 77560** (Long Drum, Air Clutch)

**PN 77570** (Long Drum, Manual Clutch)

### SPECIFICATIONS:

**Maximum pulling force:** 20,000 lbf. (9072 kgf)

**Maximum wire rope recommended:** 9/16" (14.3 mm); 33,600 lbf. (15,241 kgf) minimum breaking strength

**Maximum input flow:** 20 USGPM (76 L/min)

**Maximum input pressure:** 3,000 psi (205.8 bar)

**Drum barrel diameter:** 5.75" (146 mm)

**Drum flange diameter:** 12.25" (311 mm)

**Distance between flanges, standard drum:** 8.0" (203 mm); **long drum:** 14.0" (356 mm)

**Hydraulic motor:** 8.0 cu. in. (131 cc)

**Gear ratio:** 28.5:1

**Approximate shipping weight, standard drum:** 297 lbs. (135 kg)

**Approximate shipping weight, long drum:** 322 lbs. (146 kg)

### PERFORMANCE DATA

Drum Layer	Rated Line Pull (lbf)	(kgf)	(kN)	At 15 gpm Line speed		At 20 gpm Line speed	
				(ft/min)	(m/min)	(ft/min)	(m/min)
1	20000	9072	89.0	23	7.1	31	9.5
2	16975	7700	75.5	27	8.3	37	11.2
3	14745	6688	65.6	32	9.6	42	12.9
4	13032	5911	58.0	36	10.9	48	14.6
5	11676	5296	51.9	40	12.1	54	16.3

Drum Layer	9/16" (14.3mm) Standard Drum Capacity (ft.)		9/16" (14.3mm) Long Drum Capacity (ft.)	
	(m)	(m)	(m)	(m)
1	21	6.4	37	11.2
2	46	13.9	80	24.3
3	74	22.5	129	39.4
4	106	32.3	186	56.6
5	142	43.2	248	75.7



## Series XL-LP Winches For Systems That Operate Below 3000 psi

- Low-pressure design means these winches use a larger displacement motor to pull full rated load at low psi, making them ideal for hydraulic systems that operate below 3,000 psi.
- Choose from 20XL-LP or 30XL-LP models
- 30XL-LP features a 14.9 cubic-inch high-performance motor with 30,000 lb. capacity – great for heavy-duty applications
- 20XL-LP comes with a 11.9 cubic-inch high-performance motor with 20,000 lb. capacity
- Spring-applied disc brake designed to hold the full-rated load
- Hardened aircraft-grade nickel chromoly two-stage planetary geartrain for speed and reliability
- Standard air clutch with manual clutch option
- Available in short- and long-drum versions
- Meets SAE J706 and CE specifications
- See warn.com for full performance specifications

**PN 78970** (20XL-LP, Standard Drum, Air Clutch)  
**PN 78980** (20XL-LP, Standard Drum, Manual Clutch)  
**PN 79210** (20XL-LP, Long Drum, Air Clutch)  
**PN 79220** (20XL-LP, Long Drum, Manual Clutch)  
**PN 80508** (30XL-LP, Standard Drum, Air Clutch)  
**PN 80509** (30XL-LP, Standard Drum, Manual Clutch)  
**PN 80510** (30XL-LP, Long Drum, Air Clutch)  
**PN 80511** (30XL-LP, Long Drum, Manual Clutch)



## Series 30XL 2-Speed Fast No-load Line Retrieval

- Double the speed of the Series XL winch for fast rope retrieval
- Increased productivity improves your bottom line
- 12V solenoid on the winch manifold shifts the winch from high-speed to low-speed
- Choose from standard or low-pressure system design
  - Standard 12.0 cubic-inch motor is great for trailers, roll-back carriers, and severe-duty applications
  - Low pressure 14.9 cubic-inch high-performance motor is perfect for extra heavy-duty applications
- Spring-applied disc brake designed to hold the full-rated load
- Hardened aircraft-grade nickel chromoly two-stage planetary geartrain for speed and reliability
- Meets SAE J706 and CE specifications
- See warn.com for full performance specifications

**PN 81617** (Long Drum, Air Clutch, Low-pressure, 2-speed)  
**PN 82710** (Long Drum, Air Clutch, 2-speed)





## Series 18 Hydraulic Pulling Power up to 18,000 lbf.

- For tow, utility and trailer applications
- 7.3 cubic-inch hydraulic motor
- Hardened steel two-stage planetary geartrain with 36:1 reduction provides fast line speed
- Heavy-duty disc brake for dependable operation and plenty of holding power
- Meets SAE J706 and CE standards

**PN 74125** (Anti-clockwise)

### SPECIFICATIONS:

**Maximum pulling force:** 18,000 lbf. (8165 kgf)

**Maximum wire rope recommended:** 1/2" (12.7 mm); 26,600 lbf. (12,091 kgf) minimum breaking strength

**Maximum input flow:** 15 USGPM (57 L/MIN)

**Maximum input pressure:** 2400 psi (165 bar)

**Drum barrel diameter:** 4.0" (102 mm)

**Drum flange diameter:** 8.24" (209 mm)

**Distance between flanges:** 9.95" (253 mm)

**Hydraulic motor:** 7.3 cu. in. (120 cc)

**Gear ratio:** 36:1

**Approximate shipping weight:** 82 lbs. (37 kg)

**Standards compliance:** SAE J706, CE Compliant

### PERFORMANCE DATA

Layer	Line Load lbf.(kgf)	Line Speed ft/min. (m/min.)	1/2" (12.7mm) Wire Rope Capacity ft (meters)
1	18000 (8165)	14.9 (4.5)	21 (6.4)
2	14727 (6680)	18.2 (5.5)	46 (14.0)
3	12462 (5652)	21.5 (6.6)	75 (22.9)

### PRESSURE DROP – FIRST LAYER OF DRUM

Line Load lbf	kgf	Pressure Drop psi	bar
0	0	162	11.2
3000	1361	400	27.6
6000	2722	663	45.7
9000	4082	930	64.1
12000	5443	1196	82.5
15000	6804	1546	106.6
18000	8165	1816	125.2



## Series 15 Pulling Capacity up to 15,000 lbf.

- For tow, utility and trailer applications
- 6.0 cubic-inch motor provides pulling capacity up to 15,000 lbf.
- Hardened steel two-stage planetary geartrain with 36:1 reduction provides fast line speed
- Heavy-duty disc brake for dependable operation and plenty of holding power
- Meets SAE J706 and CE standards

**PN 65931** (Anti-clockwise)

### SPECIFICATIONS:

**Maximum pulling force:** 15,000 lbf. (6804 kgf)

**Maximum wire rope recommendation:** 1/2" (12.7 mm); 26,600 lbf. (12,066 kgf) minimum breaking strength

**Maximum input flow:** 15 USGPM (57 L/MIN)

**Maximum input pressure:** 2200 psi (152 bar)

**Drum barrel diameter:** 4.0" (102 mm)

**Drum flange diameter:** 8.24" (209 mm)

**Distance between flanges:** 9.95" (253 mm)

**Hydraulic motor:** 6.1 cu. in. (100 cc)

**Gear ratio:** 36:1

**Approximate shipping weight:** 83 lbs. (37.6 kg)

**Standards compliance:** SAE J706, CE Compliant

### PERFORMANCE DATA

Layer	Line Pull lbf. (kgf)	Line Speed at 15 GPM (57 l/min in) ft/min. (m/min.)	1/2" (12.7mm) Wire Rope Capacity ft (m)
1	15000 (6804)	18.9 (5.8)	21 (6.4)
2	12273 (5567)	23.1 (7.0)	46 (14.0)
3	10385 (4711)	27.3 (8.3)	75 (22.9)

### PRESSURE DROP – FIRST LAYER OF DRUM

Line Pull lbf. (kgf)	PSI	BAR
0	362	25
3000 (1361)	662	45.8
6000 (2722)	1003	69.2
9000 (4082)	1379	95.1
12000 (5443)	1790	123.4
15000 (6804)	2200	151.7



## Series 12 Perfect for Most Tow, Utility and Trailer Applications

- Pulling capacity up to 12,000 lbf.
- Hardened steel, two-stage planetary geartrain provides faster line speeds
- Heavy-duty automatic disc brake provides dependable operation
- Meets SAE J706 and CE standards

**PN 30285** (Anti-clockwise, 4.8)

**PN 30286** (Clockwise, 4.8)

**PN 32080** (Long Drum Anti-clockwise, 4.8)

**PN 32081** (Long Drum Clockwise, 4.8)

### SPECIFICATIONS:

**Maximum pulling force:** 12,000 lbf. (5443 kgf)

**Maximum wire rope recommended:** 1/2" (12.7 mm); 20,400 lbf. (9253 kgf) minimum breaking strength

**Maximum input flow:** 15 USGPM (57 L/MIN)

**Maximum input pressure:** 1950 psi (135 bar)

**Drum barrel diameter:** 4.0" (102 mm)

**Drum flange diameter:** 8.24" (209 mm)

**Distance between flanges:** 9.95" (253 mm)

**Hydraulic motor:** 4.9 cu. in. (80 cc)

**Gear ratio:** 36:1

**Approximate shipping weight:** 86 lb. (39 kg)

**Standards compliance:** SAE J706, CE Compliant

### PERFORMANCE SPECS

Layer	Line Pull lbf. (kgf)	Line Speed at 15 GPM (57 l/min in) ft/min. (m/min.)	7/16" (11.1 mm) Wire Rope Capacity ft (m)
1	12000 (5443)	21.8 (6.6)	23 (7.0)
2	10023 (4546)	26.1 (8.0)	51 (15.5)
3	8606 (3904)	30.4 (9.3)	84 (25.6)
4	7739 (3420)	34.7 (10.6)	121 (36.9)

### PRESSURE DROP – FIRST LAYER OF DRUM

Line Pull lbf. (kgf)	PSI	BAR
0	300	21
4000 (1818)	805	56
8000 (3636)	1310	90
12000 (5455)	1820	126



## Series 9 Dependable Workhorse with 9,000 lbf. of Pulling Power

- Perfect for tow, utility and trailer applications
- Hardened steel, two-stage planetary geartrain provides faster line speeds
- Heavy-duty automatic disc brake provides dependable operation
- Available in two motor sizes: 4.9 cu. in. and 3.0 cu. in.
- Meets SAE J706 and CE standards

**PN 30281** (Anti-clockwise, 4.9)

**PN 30282** (Clockwise, 4.9)

**PN 30279** (Anti-clockwise, 3.0)

### SPECIFICATIONS:

**Maximum pulling force:** 9,000 lbf. (4082 kgf)

**Maximum wire rope recommended:** 1/2" (12.7 mm); 15,100 lbf. (6849 kgf) minimum breaking strength

**Hydraulic motor:** 3.0 cu. in. (50 cc), or 4.9 cu. in. (80 cc)

**Maximum input flow, 3.0 cu. in. motor:** 15 USGPM (57 L/MIN)

**Maximum input flow, 4.9 cu. in. motor:** 15 USGPM (57 L/MIN)

**Maximum input pressure:** 1950 psi (135 bar)

**Drum barrel diameter:** 4.0" (102 mm)

**Drum flange diameter:** 8.24" (209 mm)

**Distance between flanges:** 9.95" (253 mm)

**Gear ratio:** 27:1

**Approximate shipping weight:** 80 lbs. (36.3 kg)

**Standards compliance:** SAE J706, CE Compliant

### PERFORMANCE DATA – 4.9 CU IN MOTOR

Layer	Line Pull lb. (kgf)	Line Speed at 15 GPM (57 l/min in) ft/min. (m/min.)	3/8" (9.5 mm) Wire Rope Capacity ft (meters)
1	9000 (4082)	28.5 (8.7)	25 (7.6)
2	7364 (3340)	34.1 (10.4)	54 (16.5)
3	6231 (2826)	39.8 (12.1)	88 (26.8)
4	5400 (2449)	45.4 (13.8)	126 (38.4)

### PRESSURE DROP – FIRST LAYER OF DRUM

Line Pull lbf. (kgf)	PSI	BAR
0	358	24.7
3000 (1361)	887	61.1
6000 (2722)	1405	96.9
9000 (4082)	2027	139.8



## Series 6 Winching Capacity up to 6,000 lbf.

- Popular winch for tow, utility and trailer applications
- Hardened steel, two-stage planetary geartrain provides faster line speeds
- Rugged dual-cone brake provides dependable control
- Meets SAE J706 and CE standards

**PN 33445** (Anti-clockwise)  
**PN 33446** (Clockwise)

### SPECIFICATIONS:

**Maximum pulling force:** 6,000 lbf. (2722 kgf)

**Maximum wire rope recommended:** 5/16" (7.9 mm); 10,500 lbf. (4781 kgf) minimum breaking strength

**Maximum input flow:** 15 USGPM (57 L/MIN)

**Maximum input pressure:** 1950 psi (135 bar)

**Drum barrel diameter:** 2.5" (64 mm)

**Drum flange diameter:** 6.0" (152 mm)

**Distance between flanges:** 8.92" (227 mm)

**Hydraulic Motor:** 3.0 cu. in. (50 cc)

**Gear ratio:** 26:1

**Approximate shipping weight:** 41 lbs. (19 kg)

**Standards compliance:** SAE J706, CE Compliant

### PERFORMANCE DATA

Layer	Line Pull lbf. (kgf)	Line Speed at 15 GPM (57 l/min in) ft/min. (m/min.)	5/16" (8 mm) Wire Rope Capacity ft (meters)
1	6000 (2727)	32 (9.8)	18 (5.5)
2	4910 (2232)	39 (11.9)	41 (12.5)
3	4150 (1886)	46 (14.1)	68 (20.7)
4	3600 (1636)	53 (16.2)	99 (30.2)

### PRESSURE DROP – FIRST LAYER OF DRUM

Line Pull lbf. (kgf)	PSI	BAR
0	343	23.6
2000 (909)	777	53.6
4000 (1818)	1222	84.3
6000 (2722)	1693	116.7



Note: winch  
supplied  
without motor

## WG9 9,000 lb. Worm Gear Hydraulic Winch

- Cast-iron and aluminum construction with powder-coated finish
- Oil-bath lubricated worm gearbox
- Positive engagement freespool clutch
- 6.32" (161 mm) drum width
- Equipped with a standard 2-bolt SAE A motor flange and 1 inch keyed shaft, allowing the user to select from a range of motor sizes
- Motor not included

**90100** (Standard drum with manual clutch)

**90500** (Standard drum with remote clutch)

**90700** (Standard drum with air clutch)

**90300** (Long drum with manual clutch)

**90600** (Long drum with remote clutch)

**90800** (Long drum with air clutch)

### SPECIFICATIONS:

**Maximum pulling force:** 9,000 lbf (4,082 kgf)

**Drum barrel diameter:** 3.62 in (92 mm)

**Drum flange diameter:** 7.48 in (190 mm)

**Distance between flanges:** 6.32 in (161 mm)

**Maximum wire rope diameter:** 3/8 in (9.5 mm)

**Minimum wire rope breaking strength:** 15,100 lbf (6,849 kgf)

**Approximate shipping weight:** 55.0 lbs. (24.9 kg)

**Duty cycle (intermittent per SAE J706 section 6.2):** 116 ft. (35m)

**Mounting bolt torque:** 20 - 25 ft. lbf (27 - 34N m)

**Maximum layers of wire rope:** 4

**Gear reduction:** 34:1

**Brake type:** Automatic locking worm gear

### PERFORMANCE DATA based on a 6.0ci motor & 3/8" (9.5 mm) dia. rope

Drum Layer	Line Load			Line Speed 9 GPM		Line Speed 16 GPM		Drum Capacity	
	lbf	kgf	kN	ft/min	m/min	ft/min	m/min	ft	m
1	9000	4082	40.0	10.0	3.0	18.0	5.5	16	4.9
2	7577	3437	33.7	11.8	3.6	21.4	6.5	34	10.4
3	6543	2968	29.1	13.6	4.1	24.8	7.6	56	17.1
4	5757	2611	25.6	15.5	4.7	28.2	8.6	80	24.4

### PRESSURE DROP – FIRST LAYER

Line Load lbf kgf	Pressure Drop at 9 GPM		Pressure Drop at 16 GPM	
	psi	BAR	psi	BAR
0	122	8.4	331	22.8
1500	680	29.0	488	33.6
3000	1361	45.6	662	45.6
4500	2041	64.6	830	57.2
6000	2722	84.3	1012	69.8
7500	3402	106.2	1180	81.4
9000	4082	127.2	1344	92.6



## DC Electric Planetary Gear Winches

For electrically powered applications, WARN Industrial offers a comprehensive line of products to meet or exceed your expectations. All electric winches feature heavy-duty 12- or 24-volt series-wound industrial motors and hardened steel three-stage planetary gear trains that provide efficient and reliable operation. Every WARN Industrial planetary winch complies with the world's most stringent standards, including SAE J706 and NFPA.





## Series 18 DC Heavy Pulling Power up to 18,000 lbf.

- Dependable high-torque series-wound 24V DC electric motor
- Weatherproof industrial contactor control pack
- Rugged 32' (10 m) industrial remote control
- Disc brake designed for extended power-out use
- Thermal overload switch protects motor from overheating

PN 72005 (24V Motor)

### SPECIFICATIONS:

**Maximum Pulling Force:** 18,000 lbf. (8165 kgf)

**Maximum wire rope recommendation:** 1/2" (12.7 mm); 26,600 lbf. (12,066 kgf) minimum breaking strength

**Drum barrel diameter:** 4.0" (102 mm)

**Drum flange diameter:** 8.24" (209 mm)

**Distance between flanges:** 9.95" (253 mm)

**Contactor:** Industrial contactor with 32' (10 m) heavy-duty remote control

**Approximate shipping weight:** 103 lbs. (47 kg)

**Gear ratio:** 315:1

**Motor:** 24 volt DC series-wound heavy-duty

**Standards compliance:** SAE J706, NFPA 1901-73, CE Compliant

### PERFORMANCE DATA – BY ROPE LAYER

Layer	Line Pull lbf. (kgf)	No Load Line Speed ft. min. (m/min.)	1/2" Wire Rope Capacity ft. (m)
1	18000 (8182)	18.5 (5.6)	20 (6.1)
2	14754 (6706)	22.2 (6.8)	45 (13.7)
3	11827 (5376)	26.7 (8.1)	75 (22.4)

### PERFORMANCE DATA – FIRST LAYER

Line Load lbf. (kgf)	Line Speed ft/min (m/min)	Motor Current amps
0 (0)	18.5 (5.6)	58.1
3000 (1361)	11.0 (3.4)	104.0
6000 (2722)	8.6 (2.6)	137.8
9000 (4082)	7.1 (2.2)	169.4
12000 (5443)	6.0 (1.8)	209.7
15000 (6804)	4.9 (1.5)	253.2
18000 (8165)	4.6 (1.4)	278.2



## Series 15 DC 12 or 24V Electric Winch Pulls up to 15,000 lbf.

- Dependable high-torque series-wound electric motor, available in 12 or 24V configurations
- Weatherproof industrial contactor control pack
- Rugged 32' (10 m) industrial remote control
- Disc brake designed for extended power-out use
- Thermal protection device protects motor from overheating

PN 66032 (12V Motor)

PN 65932 (24V Motor)

### SPECIFICATIONS:

**Maximum Pulling Force:** 15,000 lbf. (6804 kgf)

**Maximum wire rope recommendation:** 1/2" (12.7 mm); 26,600 lbf. (12,066 kgf) min. breaking strength

**Drum barrel diameter:** 4.0" (102 mm)

**Drum flange diameter:** 8.24" (209 mm)

**Distance between flanges:** 9.95" (253 mm)

**Contactor:** Industrial contactor with 32' (10 m) heavy-duty remote control

**Approximate shipping weight:** 103 lbs. (47 kg)

**Gear ratio:** 315:1

**Motor:** 12 or 24 volt DC series-wound heavy-duty

**Standards compliance:** SAE J706, NFPA 1901-73, CE Compliant

### PERFORMANCE DATA – BY ROPE LAYER

Layer	Line Pull lbf. (kgf)	No Load 12V Line Speed ft/min (m/min)	No Load 24V Line Speed ft/min (m/min)	1/2" Wire Rope Capacity ft. (m)
1	15000 (6804)	16.1 (4.9)	15.4 (4.7)	20 (6.1)
2	12295 (5567)	19.6 (6.0)	18.9 (5.8)	45 (13.7)
3	10417 (4711)	23.2 (7.1)	22.3 (6.8)	75 (22.9)

### PERFORMANCE DATA – FIRST LAYER OF DRUM

Line Load lbf. (kgf)	12V Line Speed ft/min (m/min)	24V Line Speed ft/min (m/min)	Motor Current 12V(24V)	Duty Cycle min/10 min 12V(24V)
0	16.1 (4.9)	15.4 (4.7)	111 (49)	6.2 (5.5)
3000 (1361)	13.0 (4.0)	12.6 (3.8)	216 (101)	2.3 (2.1)
6000 (2722)	9.6 (2.9)	9.8 (3.0)	302 (141)	1.4 (1.4)
9000 (4082)	8.0 (2.4)	8.0 (2.4)	390 (181)	1.1 (1.1)
12000 (5443)	6.0 (1.8)	6.5 (2.0)	477 (214)	1.0 (0.9)
15000 (6804)	5.2 (1.6)	5.5 (1.7)	561 (264)	0.8 (0.8)



## Series 12 DC Industrial Electric Winch Pulls up to 12,000 lbf.

- Dependable high-torque series-wound electric motor, available in 12 or 24V configurations
- SAE J706-compliant disc brake designed for extended power-out use
- Rugged 32' (10 m) industrial remote control
- Weatherproof industrial contactor control pack
- Thermal protection device protects motor from overheating

PN 30289 (12V Motor)

PN 30290 (24V Motor)

### SPECIFICATIONS:

**Maximum Pulling Force:** 12,000 lbf. (5443 kgf)

**Maximum wire rope recommended:** 1/2" (12.7 mm); 20,400 lbf. (9,253 kgf) minimum breaking strength

**Drum barrel diameter:** 4.0" (102 mm)

**Drum flange diameter:** 8.24" (209 mm)

**Distance between flanges:** 9.95" (253 mm)

**Contactor:** Industrial contactor with 32' (10 m) heavy-duty remote control

**Gear ratio:** (12 volt model) 315:1, (24 volt model) 261:1

**Motor:** 12 or 24 volt DC series-wound heavy-duty

**Approximate shipping weight:** 103 lbs. (47 kg)

**Standards compliance:** SAE J706, CE Compliant, NFPA 1901-73

### PERFORMANCE DATA – BY ROPE LAYER

Layer	Line Pull lbf. (kgf)	No Load 12V Line Speed ft/min (m/min)	No Load 24V Line Speed ft/min (m/min)	7/16" Wire Rope Capacity ft. (m)
1	12000 (5443)	17.7 (5.4)	18.1 (5.5)	23 (7.0)
2	10024 (4547)	21.1 (6.4)	21.6 (6.6)	51 (15.5)
3	8606 (3904)	24.6 (7.5)	25.2 (7.7)	84 (25.6)
4	7540 (3420)	28.1 (8.6)	28.7 (8.7)	121 (36.9)

### PERFORMANCE DATA – FIRST LAYER OF DRUM

Line Load lbf. (kgf)	12V Line Speed ft/min (m/min)	24V Line Speed ft/min (m/min)	Motor Current 12V(24V)	Duty Cycle min/10 min 12V(24V)
0	17.7 (5.4)	18.1 (5.5)	105 (49)	3.8 (5.6)
4000 (1814)	7.7 (2.3)	12.2 (3.7)	219 (125)	1.5 (1.6)
8000 (3629)	4.7 (1.4)	9.3 (2.8)	319 (189)	1.0 (1.0)
12000 (5443)	2.9 (0.9)	7.0 (2.1)	419 (245)	0.7 (0.8)



## Series 9 DC Industrial Grade Winch Pulls up to 9,000 lbf.

- Dependable high-torque series-wound electric motor, available in 12 or 24V configurations
- SAE J706-compliant disc brake designed for extended power-out use
- Rugged 32' (10 m) industrial remote control
- Higher gear ratio for fastest line speed
- Weatherproof industrial contactor control pack
- Thermal protection device protects motor from overheating

PN 30283 (12V Motor)

PN 30284 (24V Motor)

### SPECIFICATIONS:

**Maximum Pulling Force:** 9,000 lbf. (4082 kgf)

**Maximum wire rope recommendation:** 1/2" (12.7 mm); 15,100 lbf. (6,849 kgf) minimum breaking strength

**Drum barrel diameter:** 4.0" (102 mm)

**Drum flange diameter:** 8.24" (209 mm)

**Distance between flanges:** 9.95" (253 mm)

**Contactor:** Industrial contactor with 32' (10 m) heavy-duty remote control

**Gear ratio:** 199:1

**Motor:** 12 or 24 volt DC series-wound heavy-duty

**Approximate shipping weight:** 95 lbs. (43 kg)

**Standards compliance:** SAE J706, CE Compliant, NFPA 1901-73

### PERFORMANCE DATA – BY ROPE LAYER

Layer	Line Pull lbf. (kgf)	No Load 12V Line Speed ft/min (m/min)	No Load 24V Line Speed ft/min (m/min)	3/8" Wire Rope Capacity ft. (m)
1	9000 (4082)	26 (7.9)	31.3 (9.5)	25 (7.6)
2	7518 (3410)	31.1 (9.5)	37.4 (11.4)	54 (16.5)
3	6455 (2928)	36.3 (11.1)	43.6 (13.3)	88 (26.8)
4	5655 (2565)	41.4 (12.6)	49.8 (15.1)	126 (38.4)

### PERFORMANCE DATA – FIRST LAYER OF DRUM

Line Load lbf. (kgf)	12V Line Speed ft/min (m/min)	24V Line Speed ft/min (m/min)	Motor Current 12V(24V)	Duty Cycle min/10 min 12V(24V)
0	26(7.9)	31.3 (9.5)	101 (54)	4.1 (4.8)
3000(1361)	12.8 (3.9)	15.3 (4.7)	233 (120)	1.4 (1.7)
6000(2722)	5.5 (1.7)	10.4 (3.2)	363 (185)	0.9 (1.0)
9000(4082)	2.9 (0.9)	8.1 (2.5)	486 (238)	0.6 (0.8)



## Severe Duty Winches

Proven in the harshest situations imaginable, WARN Severe Duty winches are built to stringent standards. Many WARN Severe Duty winches feature contactors and motors that are potted in a two-part silicone compound that provides total protection from water intrusion and allows dependable operation in up to six feet of water. A high grade, chemical resistant finish offers the ultimate in corrosion resistance while a powerful series wound motor with thermal protection and overload interrupt switch provides unmatched performance and durability for today's customer.

**AXIAL FLUX PERMANENT MAGNET MOTOR**  
New generation state-of-the-art motor is efficient and compact—delivering massive pulling power and extended duty cycles (nearing hydraulic performance), while drawing up to a third less current compared to existing electric winches

**ELECTROMAGNETIC BRAKE**  
Multi-plate disc mechanical brake and dynamic motor braking work together to control and hold the load. Exterior placement delivers superior heat dissipation

**PLANETARY GEAR TRAIN**  
Newly-engineered design features carriers that are manufactured from solid aluminum alloy, delivering improved efficiency and smooth, reliable, maintenance-free operation

**OVERLOAD INTERRUPT**  
OLI Module limits pulling power in overload/low power situations

**CORROSION RESISTANT FINISH**  
Options include CARC, anodizing, or powder-coating

**ROPE OPTIONS**  
Available with either wire rope or lightweight, easy-to-handle synthetic rope

**ALUMINUM ALLOY CONSTRUCTION**  
Major components are built with lightweight and corrosion resistant material. Overall weight is 65% less than comparable hydraulic winch systems

**EXTREME SEALING**  
Sealing at motor and gear housing joints keeps water and contaminants out. Potted contactor assembly provides total protection from water infiltration



Olympus 25 with long drum and severe-duty synthetic rope

## Olympus 25 The World's Most Powerful and Efficient Electric Winch.

**Lightweight, compact, efficient and powerful. With an extreme duty cycle that rivals hydraulic performance.**

- The largest pulling capacity of any electric winch available: 25,000 lbf. (11,340 kgf)
- Axial flux permanent magnet motor provides amazing power and duty cycle—near hydraulic performance
- Weighs 65% less than comparative hydraulic winch systems—better fuel economy and more payload
- Wire rope or lightweight, easy-to-handle synthetic rope is included
- The ultimate vehicle recovery winch
- Configurations available to retrofit existing vehicle applications

**SPECIFICATIONS:**

**Maximum pulling force:** 25,000 lbf. (11,340 kgf) Olympus 25, 22,000 lbf. (9,980 kgf) Olympus 22

**Maximum wire rope recommended:** 1/2" (12.7 mm); 33,600 lbf (15,241 kgf) minimum breaking strength

**Maximum synthetic rope recommended:** 5/8" (16 mm); 40,000 lbf (18,144 kgf) minimum breaking strength

**Drum barrel diameter:** 5.0" (127 mm)

**Drum flange diameter:** 8.0" (203 mm) (wire), 9.0" (229 mm) (synthetic)

**Distance between flanges:** 9.0" (229 mm) (wire), 12.0" (305 mm) (synthetic)

**Contactor:** Industrial contactor

**Control:** Heavy-duty remote control with 32' (10 m) lead

**Gear ratio:** 216:1

**Motor:** 24 volt DC permanent magnet axial flux 5.6 hp (4.2 kW)

**Approximate shipping weight (with rope):** 156 lbs. (71 kg) (short drum wire), 146 lbs. (66 kg) (long drum synthetic)

**Standards compliance:** NFPA 1901 (PN 84674 only)

**PN 84674** (Long Drum/Synthetic Rope) Olympus 25  
**PN 83616** (Short Drum/Wire Rope) Olympus 22



Olympus 22 with short drum and wire rope

**OLYMPUS 25 PERFORMANCE DATA – FIRST LAYER**

RATED LINE PULL	LINE SPEED		MOTOR CURRENT	
	lbf.	kgf	ft/min	m/min
0	0	0.0	7.80	2.4
5000	2268	22.2	7.33	2.2
10000	4536	44.5	6.91	2.1
15000	6804	66.7	6.48	2.0
20000	9072	89.0	6.05	1.8
25000	11340	111.2	5.63	1.7





See the WARN website for performance data.

## Severe Duty 18 24V Electric Self-Recovery Winch

- 24 volt DC electric-powered winch is rated to pull 18,000 lbf. (8,165 kgf) pull rating
- Waterproof construction
  - Silicone sealing at all motor and gear housing joints
  - Double lip, spring sealing at drum supports
  - Contactor and motor are potted in a two-part silicone compound and sealed
- Superior corrosion resistance:
  - E-coat, CARC coating provides maximum chemical resistance
  - Stainless steel fasteners
- 4.5hp high-torque series-wound motor
- 3-stage planetary geartrain
- Includes thermal protection switch and optional Overload Interrupt module
- Automatic heavy-duty brake
- Industrial contactor and remote control
- Available with EIPS wire rope – see website for specs

**Part numbers:** Contact Warn Industries customer service for application assistance

### SPECIFICATIONS:

**Maximum pulling force:** 18,000 lbf. (8165 kgf)

**Maximum wire rope recommendation:** 1/2" (2.7 mm)

**Drum barrel diameter:** 4" (101.6 mm)

**Drum flange diameter:** 8.24 inches (209.3 mm)

**Distance between flanges:** varies by model – see web for full specs

**Contactor:** Industrial

**Gear ratio:** 315:1

**Approximate shipping weight (with mounting plate and fairlead):** 175 lbs. (79 kg)

**Standards compliance:** MIL-STD-339, sec 800, 3.2.2, 3.2.3; MIL-STD-1184, Type III, Class 1, test method 100 - waterproofing; SAE J706; CE Machinery Directive 98/37/EEC and 2006/42/EC; CE EMC Directive 2004/108/EC; ASTM B117- 408 hours, Corrosion rating per ASTM D1654



## Severe Duty 12 Deep Fording Built to Stringent Standards

- 24V DC electric-powered
- Waterproof construction:
  - Silicone sealing at all motor and gear housing joints
  - Double lip, spring sealing at drum supports
  - Contactor and motor are sealed and potted in a two-part silicone compound
- Superior corrosion resistance:
  - E-coat and CARC coating provide maximum chemical resistance
  - Stainless steel fasteners
- 4.5hp high-torque series-wound motor
- 3-stage planetary geartrain
- Includes thermal protection switch and Overload Interrupt module
- Automatic heavy-duty brake
- Industrial contactor and remote control (sold separately)
- Includes 75' of 7/16" EIPS rope (22.8 m of 11 mm), hook and hawse fairlead

**Part numbers:** Contact Warn Industries customer service for application assistance

### SPECIFICATIONS:

**Maximum pulling force:** 12,000 lbf. (5,443 kgf)

**Comes with** 75' of 7/16" rope (fairlead not included)

**Drum barrel diameter:** 4.0" (102 mm)

**Drum flange diameter:** 8.24" (209 mm)

**Distance between flanges:** 6.45" (164 mm)

**Industrial contactor with** 14' (4.5 m) heavy-duty remote control

**Gear ratio:** 315:1

**Approximate shipping weight:** 150 lbs. (68 kg)

**Standards compliance:** MIL-STD-339, sec 800, 3.2.2, 3.2.3; MIL-STD-1184, Type III, Class 1, test method 100 - waterproofing; SAE J706; CE Machinery Directive 98/37/EEC and 2006/42/EC; CE EMC Directive 2004/108/EC; ASTM B117- 408 hours, Corrosion rating per ASTM D1654

### PERFORMANCE DATA – FIRST LAYER OF DRUM

Line Load lbf. (kgf)	24V Line Speed ft/min (m/min)	Motor Current 24V	Duty Cycle min/10 min
0	18.1 (5.5)	49	5.6
4000 (1814)	12.2 (3.7)	125	1.6
8000 (3629)	9.3 (2.8)	189	1.0
12000 (5443)	7.0 (2.1)	245	0.8

## Severe Duty 12 Deep Fording Winch and Mounting Kit for AM General H1 24V

- 24V DC electric powered 12,000 lbf. (5,440 kgf) capacity winch is electronically limited to pull 9,000 lbf. (4,091 kgf)
  - Waterproof construction:
    - Silicone sealing at all motor and gear housing joints
    - Double lip, spring sealing at drum supports
    - Contactor and motor are sealed and potted in a two-part silicone compound
  - Superior corrosion resistance:
    - E-coat and CARC coating provide maximum chemical resistance
    - Stainless steel fasteners
  - 4.5 hp (1.87kw) series-wound motor
  - 3-stage planetary geartrain
  - Includes thermal protection switch and Overload Interrupt (OLI) module
  - Automatic heavy-duty brake
  - Includes 75' of 7/16" EIPS rope (22.8 m of 11 mm), hook, mounting plate and hawse fairlead
  - Industrial contactor and remote control
- PN 64402** (24V Motor)



### SPECIFICATIONS:

**Maximum Pulling Force:** 12,000 lbf. (5,440 kgf)

**Drum barrel diameter:** 4.0" (102 mm)

**Drum flange diameter:** 8.24" (209 mm)

**Distance between flanges:** 6.45" (164 mm)

**Contactor:** Industrial contactor with 14' (4.5 m) heavy-duty remote control

**Motor:** 24 volt DC series-wound 4.5 hp (1.87 kw)

**Gear ratio:** 315:1

**Approximate shipping weight:** 150 lbs. (68 kg)

**Standards compliance:** MIL-STD-339, sec 800, 3.2.2, 3.2.3; MIL-STD-1184, Type III, Class 1, test method 100 - waterproofing; SAE J706; CE Machinery Directive 98/37/EEC and 2006/42/EC; CE EMC Directive 2004/108/EC; ASTM B117- 408 hours, Corrosion rating per ASTM D1654

See the WARN website for performance data.

## Industrial Winch Accessories



### Industrial Snatch Block

- Doubles the pulling power of your winch
- Aids in sharp angle and three-point rigging

**PN 15640** 24,000 lbs. (10,886 kg)

**PN 1063490** 33,000 lbs. (14,968 kg)

**PN 78387** 36,000 lbs. (16,329 kg)

**PN 80858** 60,000 lbs. (27,215 kg)



### Recovery Strap

- Absorbs the shock of heavy pulls, while the elastic rebound energy aids in quick recovery
- PN 11392** 3" x 30' (8 cm x 9 m)



For DC Electric Industrial Winches, CE, with E-stop



For DC Electric Industrial Winches



For DC Electric Industrial Winches, Severe Duty

### Winch Remote Controls

- Weatherproof industrial-quality corded remote controls
  - Designed to meet stringent performance standards
- PN 34462** For DC Electric Industrial Winches, with 12' (3.65 m) lead
- PN 31506** For DC Electric Industrial Winches, with 33' (10.05 m) lead
- PN 65014** For DC Electric Industrial Winches, with 27' (8.22 m) lead, CE, with E-stop (not EN60204 compliant)
- PN 63680** For DC Electric Industrial Winches, with 12' (3.65 m) lead, CE, with E-stop (not EN60204 compliant)
- PN 77671** For DC Electric Severe Duty Winches, with 12' (3.65 m) lead
- PN 85394** For DC Electric Severe Duty Winches, with 33' (10.05 m) lead



### Wire Rope Tension Kit

- Prevents wire rope tangling when freespooling
- Assists in uniform wire rope spooling
- Available in two models: Heavy Duty and Standard

**PN 31282** 12.5" wide drum

**PN 31149** 10" wide drum

**PN 31150** 8" wide drum

**PN 34373** Series 6

## Industrial Winch Accessories



### Severe Duty Synthetic Winch Rope

- Exclusively developed for Severe Duty winching applications
- 100' (30 m) x 5/8" (16 mm) diameter
- 47,500 lbf (21,546 kgf) minimum breaking strength
- Patented 6-strand Dyneema construction for the ultimate balance of strength, durability and weight
- Impervious Dyneema cover provides protection against the elements
- Easier handling, coiling, and rigging means less time for vehicle recovery
- Reinforced welded steel tube thimble and braided eyelets for maximum capacity

**PN 86962 (for Olympus 25 winches)**

### Overload Interrupt (OLI)

- Digital technology designed to limit a winch's maximum pulling power in the case of overload or low-voltage situations
- LED display provides motor current feedback
- Sealed against damage caused by moisture and chemicals
- For use with all WARN Industrial electric winches, 12- and 24-volt compatible
- Factory programmed to customer specifications. Can be reprogrammed to a new set point in the field by trained factory representatives

**Part numbers:**  
Contact Warn Industries Customer Service for application assistance



### Industrial Roller Fairleads

- High-strength steel rollers
- Permanently lubed bronze bushings provide long roller life and smooth cable retrieval
- Heavy-duty welded frame
- Available in chrome, painted or CARC coated
- Available for all industrial winches

**PN 29844** Black, Series Winch, 6.5" drum  
**PN 24335** Black, Series Winch, 8" drum  
**PN 24336** Black, Series Winch, 10" drum  
**PN 30860** Chrome, Series Winch, 8" drum  
**PN 30859** Chrome, Series Winch, 10" drum  
**PN 77532** Black, Series XL Winch, 8" drum  
**PN 77869** Black, Series XL Winch, 14" drum



### Industrial Winch Accessory Kit

- Snatch block, choker chain and shackle
- Winching gloves
- Tree trunk protector and recovery strap
- Nylon camouflaged soft case
- Rated for winches up to 12,000 lbf.

**PN 29460**



### Remote Air Clutch

- Operating range of 50-250 psi (3.50-17.25)
- Single acting air clutch with positive spring engagement
- Easily installed, compact size
- For all Series winches

**PN 71370**

### Remote Clutch Kit, Mechanical

- Allows for easy engagement and disengagement of the clutch for winches mounted in hard-to-reach areas
- Threaded rod shown in photo is not included in kit 38316

**PN 38316** for Series winches  
**PN 24335** for WG9 winches



### Wire Rope and Hook Assemblies

- EIPS industrial-grade wire rope assemblies allow for maximum versatility
- Standard steel hook, hook latch, and metal protection thimble included
- See WARN website for part numbers



## Planetary Gear Hoists

WARN Industrial hoists combine the performance of heavy duty motors with hardened steel planetary geartrains to provide optimum power in lifting operations. DC electric hoists are available with 12V and 24V motors while hydraulic hoists work with all hydraulic systems. All WARN hoists comply with the world's most stringent standards.

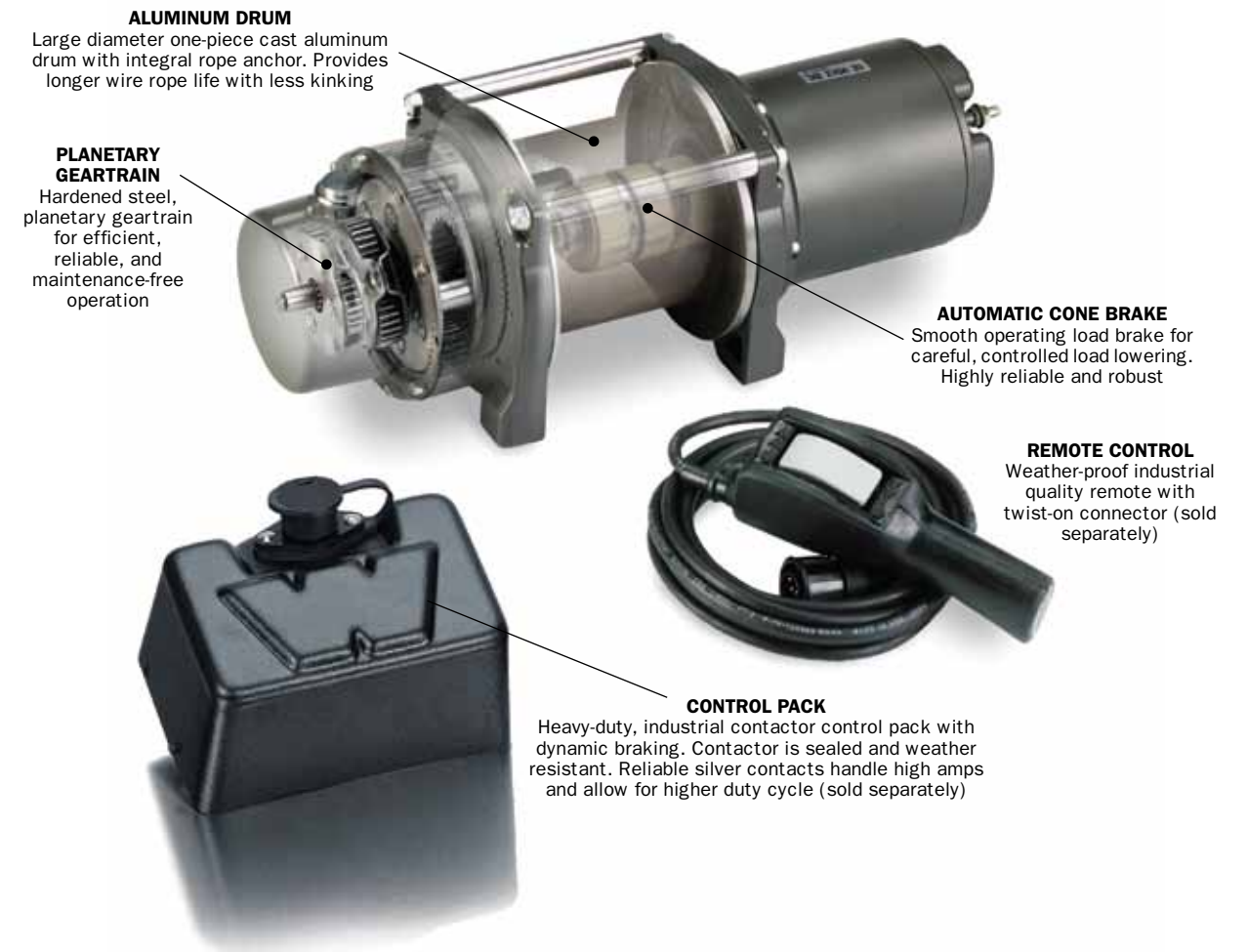



### DC3000

#### DC Electric Hoist Lifts up to 3,000 lbf.

- Powerful series-wound DC motor with robust sealing
- Proven 3-stage planetary geartrain
- Permanent grease lubrication
- Automatic disk brake that holds full rated load
- Large frame with a cast aluminum drum for plenty of wire rope capacity
- Controls and remote sold separately
- See warn.com for complete specifications

PN 85251 (12V), PN 63897 (12V CCW), PN 85252 (24V)



### DC2000 LF

#### DC Electric Hoist Lifts up to 2,000 lbf.

- Powerful permanent-magnet DC motor with robust sealing
- Proven 3-stage planetary geartrain
- Permanent grease lubrication
- Automatic cone brake that holds full rated load
- Large frame with a cast aluminum drum for plenty of wire rope capacity
- Controls and remote sold separately
- See warn.com for complete specifications

PN 70469 (12V), PN 85160 (24V)



### HY3000

#### Hydraulic Hoist Lifts up to 3,000 lbf.

- Large frame with a cast aluminum drum for plenty of wire rope capacity
- Powerful hydraulic motor with robust sealing
- Proven 2-stage planetary geartrain
- Permanent grease lubrication
- Automatic disk brake that holds full rated load
- See warn.com for complete specifications

PN 36949  
PN 36948 (CCW)



### HY2000

#### Compact Hydraulic Hoist Lifts up to 2,000 lbf.

- Compact midsize frame with integrated tie bars for easy install
- Powerful hydraulic motor with robust sealing
- Proven 2-stage planetary geartrain
- Permanent grease lubrication
- Automatic cone brake that holds full rated load
- See warn.com for complete specifications

PN 68032



### DC1600

#### DC Electric Hoist Lifts up to 1,600 lbf.

- Powerful permanent-magnet DC motor with robust sealing
- Proven 3-stage planetary geartrain
- Permanent grease lubrication
- Automatic cone brake that holds full rated load
- Large frame with a cast aluminum drum for plenty of wire rope capacity
- Controls and remote sold separately
- See warn.com for complete specifications

PN 33503 (12V), PN 85159 (24V)



### DC1200

#### Midsize Hoist Lifts up to 1,200 lbf.

- Powerful permanent-magnet DC motor with robust sealing
- Proven 3-stage planetary geartrain
- Permanent grease lubrication
- Automatic cone brake that holds full rated load
- Compact midsize frame with integrated tie bars for easy installation
- Controls and remote sold separately
- See warn.com for complete specifications

PN 64254 (12V), PN 85250 (24V)



### DC1000

#### DC Electric Hoist Lifts up to 1,000 lbf.

- Powerful permanent-magnet DC motor with robust sealing
- Proven 3-stage planetary geartrain
- Permanent grease lubrication
- Automatic disk brake that holds full rated load
- Compact frame comes standard with a steel mounting plate and hardware for quick and easy installation
- Controls and remote sold separately
- See warn.com for complete specifications

PN 82469 (12V)  
PN 84350 (12V Short Drum)  
PN 82470 (24V)



### DC800

#### Compact Hoist Lifts up to 800 lbf.

- Powerful permanent-magnet DC motor with robust sealing
- Proven 3-stage planetary geartrain
- Permanent grease lubrication
- Automatic disk brake that holds full rated load
- Compact frame comes standard with a steel mounting plate and hardware for quick and easy installation
- Controls and remote sold separately
- See warn.com for complete specifications

PN 82467 (12V)  
PN 82468 (24V)

#### Control Pack and Remote Control for the DC Powered Hoist

Industrial control packs and remote controls are sold separately from WARN hoist units.

Here's how to order the correct control pack and remote control that fits your DC-powered hoist:

1. Locate your hoist model in the chart below.
2. Order the control pack and remote control to work with your hoist. Control pack and remote are each sold separately.



#### REMOTE CONTROLS (All WARN Hoist Models):

Industrial Remote, Heavy Duty, 12 foot	34462
Industrial Remote, Heavy Duty, 10 meter	31506
Industrial Remote, Heavy Duty w/ E-stop, 12 foot	63680

#### CONTROL PACKS:

Hoist Model	Motor Type	Control Pack	Contactors Only (with universal bracket)	Contactors Only (with bracket for WARN cover)	Contactors Cover Only (with remote plug)	Contactors Cover Only (w/o remote plug)
DC800-12V	Permanent Magnet	63926	83321	N/A	36648	35169
DC800-24V	Permanent Magnet	84710	83322	N/A	36648	35169
DC1000-12V	Permanent Magnet	63926	83321	N/A	36648	35169
DC1000-24V	Permanent Magnet	84710	83322	N/A	36648	35169
DC1200-CF-12V	Permanent Magnet	63926	83321	N/A	36648	35169
DC1200-CF-24V	Permanent Magnet	84710	83322	N/A	36648	35169
DC1600-LF-12V	Permanent Magnet	40709	34440	34973	36648	35169
DC1600-LF-24V	Permanent Magnet	63752	34968	34974	36648	35169
DC2000-MF-12V	Permanent Magnet	40709	34440	34973	36648	35169
DC2000-MF-24V	Permanent Magnet	63752	34968	34974	36648	35169
DC2000-MF-12V	Series Wound	39602	34969	34975	36648	35169
DC2000-MF-24V	Series Wound	39603	34970	34976	36648	35169
DC2000-LF-12V	Permanent Magnet	40709	34440	34973	36648	35169
DC2000-LF-24V	Permanent Magnet	63752	34968	34974	36648	35169
DC2500-LF-12V	Permanent Magnet	40709	34440	34973	36648	35169
DC2500-LF-24V	Permanent Magnet	63752	34968	34974	36648	35169
DC3000-LF-12V	Series Wound	39602	34969	34975	36648	35169
DC3000-LF-24V	Series Wound	39603	34970	34976	36648	35169



## WARN COMMERCIAL: LABOR-SAVING WORKHORSES THAT GET THE JOB DONE.

At Warn Industries, you better believe hard work is our core value. What you'll see on these pages reflects a revamped line-up that's destined to change the way you work. From the do-all, innovative PullzAll™ lifting and pulling tool to the powerhouse 4700 DC winch, WARN products means one thing to you: letting one person do the work of two.



### WARN Corded PullzAll™ Portable Lifting and Pulling Tool

- Lifts or pulls up to 1,000 lbs. (454 Kg)
- Replaces old-fashioned come-a-longs and chainfalls
- AC version perfect for use where power is available

When you're in the shop and have access to a power source, just plug in PullzAll and let it help you tackle those labor-intensive chores. Move heavy machinery. Hoist an engine block. Lift a load precisely into place, then nail it, weld it, whatever it. You think up the task, and PullzAll revolutionizes the amount of work one man can do.

PN 885000 (120V)  
PN 885003 (230v EU)

PN 885004 (230v AUS)  
PN 885002 (230V UK)

#### SPECIFICATIONS:

**Switch:** Forward/reverse

**Trigger:** Variable speed

**Power:** AC 120V / 230V

**Wattage:** 1200w

**Load indicator:** Electronic, with LED

**Clutch:** None

**Brake:** Dynamic

**Wire rope:** 7/32" X 15'  
(6mm X 4.6m)

**Weight:** 15 lbs. (6.8 kg)

**Dimensions:**  
20" L. x 12.50" W. x 13.25" H.  
(.50m L. x .31m W. x .33m H.)

### WARN Cordless PullzAll™ DC Powered Lifting and Pulling Tool

- Lifts or pulls up to 1,000 lbs. (454 Kg)
- Cordless 24V version is great for use in the field
- Includes two rechargeable battery packs (with charger)

When work takes you to more remote locations, bring the mechanical muscle of the portable, cordless PullzAll with you. From tough tasks like pulling pipe to stretching wire fence, you'll come to count on PullzAll to get the job done quickly and effortlessly. The color of versatility on the job is PullzAll red. Comes with two batteries.

PN 885005    PN 885006 (International)

#### SPECIFICATIONS:

**Switch:** Forward/reverse

**Trigger:** Variable speed

**Power:** 24 volt DC

**Wattage:** 7200w

**Battery:** Rechargeable NiMH  
battery pack (with rapid charger)

**Load indicator:**  
Electronic, with LED

**Clutch:** None

**Brake:** Dynamic

**Wire rope:**  
7/32" X 15' (6mm X 4.6m)

**Weight:** 18 lbs. (8.2 kg)

**Dimensions:**  
20" L. x 12.50" W. x 13.25" H.  
(.50m L. x .31m W. x .33m H.)







## WARN 4700 DC Heavy Puller for Trailers and General Load-Moving

The 4700 DC boasts a ready-for-anything attitude. Bring on the big loads, the big jobs no one wants to tackle. Couple 60' of wire rope with the powerful 3-stage planetary gear train and you've got a peerless load-mover. Pulls up to 4,700 lbs, no problem. **PN 94700**

### SPECIFICATIONS:

**Capacity:** 4,700 lbs. (2130 kgs) single-line  
**Switch type:** Remote With 12' (3.7 m) Lead  
**Motor:** Permanent magnet  
**HP:** 1.9 hp 3.0" Diameter  
**Power:** 12V DC  
**Gear train:** 3-Stage Planetary  
**Clutch control:** Paddle

**Brake:** Dynamic and mechanical braking  
**Wire rope:** 1/4" X 60' (18.3 m)  
**Fairlead:** Hawse  
**Electrical leads:** 2-6' (1.8 m) X 6 Gauge cable  
**Weight:** 42 lbs. (19.1 kg)  
**Warranty:** Limited one year  
**Replacement Wire Rope:** PN 71297

### 12V DC performance specs (first layer of drum)

Line Pull Lbs. (kgs)	Line Speed Ft./min. (M/min.)	Motor Current	Pull by layer: layer/Lbs (kgs)
0 (0)	17.9 (5.5)	47 Amps	1/4700 (2130)
1000 (453.6)	12.8 (3.9)	82 Amps	2/3980 (1800)
2000 (907.2)	10.8 (3.3)	150 Amps	3/3450 (1560)
3000 (1360.8)	8.1 (2.5)	212 Amps	4/3041 (1380)
4000 (1814.4)	5.8 (1.8)	277 Amps	5/2720 (1230)
4700 (2132)	4.3 (1.3)	322 Amps	

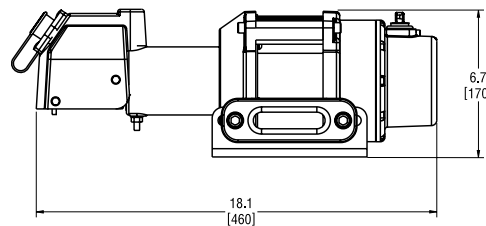

**Winch dimensions:**  
 12" L x 19.5" W x 8.0" H. (.30m L x .49m W x .20m H.)



## WARN 3700 DC Great for Trailers and Work Sites

The redesigned 3700 DC has heavy-duty power, which makes it ideally suited for work sites. It's the perfect pulling tool for loading trailers, too. Rugged by design, the ultra-reliable 3700 DC makes a great addition to any workforce, pulling up to 3,700 lbs. **PN 93700**



### SPECIFICATIONS:

**Capacity:** 3,700 lbs. (1680 kgs) single line  
**Switch type:** Remote With 12' (3.7 m) Lead  
**Motor:** Permanent Magnet  
**HP:** 1.9 hp 3.0" Diameter  
**Power:** 12V DC  
**Gear train:** 3-Stage planetary  
**Clutch Control:** Lever

**Brake:** Dynamic and mechanical braking  
**Wire rope:** 7/32" X 43' (13 m)  
**Fairlead:** Roller  
**Electrical leads:** 2-6' (1.8 m) X 6 Gauge Cable  
**Weight:** 35 lbs. (16.9 kg)  
**Warranty:** Limited one year  
**Replacement wire rope:** PN 78987

### 12V DC performance specs (first layer of drum)

Line Pull Lbs. (kgs)	Line Speed Ft./min. (M/min.)	Motor Current	Pull by layer: layer/Lbs (kgs)
0 (0)	20.4 (6.2)	30 Amps	1/3700 (1680)
500 (226.8)	15.8 (4.8)	76 Amps	2/3410 (1550)
1000 (453.6)	14.2 (4.3)	111 Amps	3/3170 (1440)
2000 (907.2)	10.9 (3.3)	180 Amps	4/2950 (1340)
3000 (1360.8)	7.7 (2.4)	249 Amps	
3000 (1360.8)	7.7 (2.4)	249 Amps	
3700 (1680)	5.4 (1.7)	297 Amps	

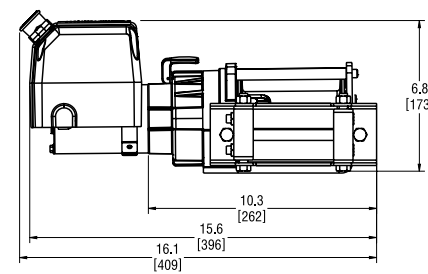

**Winch dimensions:**  
 18.0" L x 9.0" W x 4.6" H. (.45m L x .24m D. x .22m H.)



## WARN 1700 DC Light-Duty Trailer and Utility Winch

The WARN 1700 DC may be a small winch, but it's one big value when you consider the reliability and the overall quality. Built to handle lighter loads (to 1,700 lbs.), this winch is overflowing with upgraded features, including a hand-held remote to control power-in/power-out functions and tie rods for added stability. **PN 91700**

### SPECIFICATIONS:

**Capacity:** 1,700 lbs. (1361 kgs) single line  
**Switch type:** Remote With 12' (3.7 m) Lead  
**Motor:** Permanent magnet  
**HP:** 1.6 hp 3.0" Diameter  
**Power:** 12V DC  
**Gear train:** Differential planetary  
**Clutch control:** Knob

**Brake:** Dynamic  
**Wire rope:** 3/16" X 35' (10.7 m)  
**Fairlead:** Hawse  
**Electrical leads:** 2-6' (1.8 m) X 8 Gauge Cable  
**Weight:** 18 lbs. (8.2 kg)  
**Warranty:** Limited one year  
**Replacement wire rope:** PN 79835

### 12V DC performance specs (first layer of drum)

Line Pull Lbs. (Kgs.)	Line Speed Ft./min. (M/min.)	Motor Current
0(0)	7.6(2.3)	7.9 Amps
500(227)	6.4(2.0)	24.8 Amps
1000(454)	5.4(1.7)	44.8 Amps
1500(680)	4.5(1.4)	64.9 Amps
1700(771)	4.0(1.2)	76.3 Amps

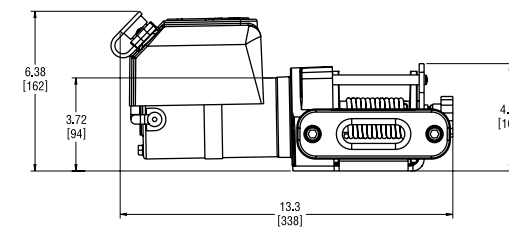

**Winch dimensions:**  
 20" L x 9.0" W x 8.0" H. (.35m L x .22m D. x .21m H.)



## WARN 3000 ACI A Plug-In Pulling Powerhouse

With a 3,000 lbs. pulling capacity, a TEFC Induction AC motor for a long duty cycle and 100' of 5/16" wire rope, the 3000 ACI is just what you need when you need a heavy-hauling AC-powered winch. The perfect fixed-mount station winch. **PN 93000**

### SPECIFICATIONS:

**Capacity:** 3,000 lbs. (1361 kgs) single line  
**Switch type:** Drum switch/station type  
**Motor:** TEFC induction AC motor  
**HP:** 0.7 hp 56C  
**Power:** 115/230 volt  
**Gear train:** 3-Stage Planetary  
**Clutch Control:** Paddle

**Brake:** Dynamic and mechanical braking  
**Wire rope:** 5/16" X 100' (30.5 m)  
**Fairlead:** None  
**Electrical leads:** None  
**Weight:** 76 lbs. (34.5 kg)  
**Warranty:** Limited One Year  
**Replacement Wire Rope:** PN 27110

### 120V DC performance specs (first layer of drum)

Line Pull Lbs. (kgs)	Line Speed Ft./min. (M/min.)	Motor Current	Pull by layer: layer/Lbs (kgs)
0(0)	12.2(3.7)	9.1 Amps	1/3000(1361)
1000(453.6)	8.8(2.7)	11.0 Amps	2/2700(1225)
1500(680.4)	8.8(2.7)	12.7 Amps	3/2460(1116)
2000(907.2)	8.6(2.6)	14.8 Amps	4/2250(1021)
2500(1134)	8.5(2.6)	17.7 Amps	5/2070(939)
3000(1360.8)	8.1(2.5)	20.9 Amps	

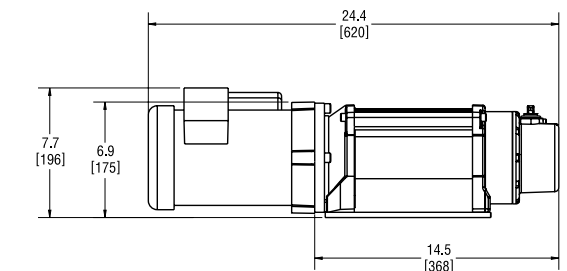

**Winch dimensions:**  
 11" L x 29" W x 13" H. (.28m L x .74m W x .33m H.)

## Utility Winch Accessories



### Utility Winch Rigging Kit

- Snatch block, rated to 7,000 lbs.
- 5/8" D-shackles • Load/anchor strap rated to 14,400 lbs.
- Nylon soft carrying case

**PN 70792**

### Wireless Winch Control

- Controls your WARN 3700 and 4700 winches from up to 50' away
- Activation sequence guards against accidental power-ups
- Weather-resistant transmitter is easy to use

**PN 79080**



### PullzAll Rigging Kit

- Carry bag designed to hold PullzAll and rigging items
- 5/8" D-shackles • Two load anchor straps

**PN: 685014**



### Remote Control

- Replacement remote control for WARN 3700 and 4700 winches with a 30' lead

**PN: 69175**



### Quick Connect Plugs

- Allows for convenient connect/disconnect to the battery power source

**PN: 65707**



### Portable Anchor Plate

- Mounting platform for WARN Utility winches
- Allows the winch to be portable and anchored to a variety of objects

**PN 70770**



### Roller Fairlead

- Assists in guiding the wire rope onto the winch drum
- Extends wire rope life
- Upgrade for WARN 1700/4700 winches

**PN 64952**



### Hitch Adaptor

- Use to mount WARN Utility winches
- Mounts to 2" Class III receiver
- Black powder coat finish
- Hitch pin included

**PN 68531**



### PullzAll Battery

- 24V NiMH pack for the cordless PullzAll. Perfect for use as a spare, and as a direct-replacement unit.

**PN 685013**



### PullzAll 12V charger

- For use with cordless PullzAll, this product plugs into the accessory/cigarette lighter of your automobile and will charge the 24V NiMH battery.

**PN 685012**

### PullzAll Rigging Cable

- Galvanized aircraft wire rope with loop on both ends allows you to hook up to another sharp object for an anchor point. Sold in packs of six.

**PN 83362**

10" length

**PN 83361**

24" length



**TRUCK AND AUTO PRODUCT APPLICATIONS  
BY VEHICLE MAKE AND MODEL**



**MOUNTING SYSTEMS FOOTNOTES:**

V 20'/6m Power Lead (PN 32963) or 24'/8m Power Lead (PN 32966) required for winching from rear

(10) Includes a set of WARN W350F wireless fog lamps

(16) Fits Series 9 or 12 commercial winch with 12'/304.8mm wide foot print

(29) Includes 50' of wire rope

(31) Not compatible when installing M8274-50 winch

**MOUNTING SYSTEMS**

**'07-11 SILVERADO 1500, 2WD & 4WD**

<b>Trans4mer</b> Grille Guard, Black .....	75230
Angled Light Bar, Black.....	73745
Brush Guard, Black.....	75590
<b>Trans4mer</b> Grille Guard, Stainless .....	76007
Angled Light Bar, Stainless .....	73753
Brush Guard, Stainless .....	75720
Receiver, Black only (use with Trans4mer only) .....	29397
Winch Carrier (PowerPlant HP & HD, Endurance 12.0, VR12, VR10, 9.5cti, 9.5xp, XD9i, XD9, M8, VR8, M6) .....	29394
SST Stainless Steel Carrier Cover (for 29394 carrier) .....	63130
Winch Carrier (M8274-50 only) .....	62027
SST Stainless Steel Carrier Cover (for 62027 carrier) .....	63135

**'03-06, '07 "CLASSIC" SILVERADO 1500, '03-06 AVALANCHE 1500 WITHOUT CLADDING, 2WD & 4WD**

<b>Trans4mer</b> Grille Guard, Black .....	76139
Angled Light Bar, Black.....	73745
Brush Guard, Black (Three-Bar Wrap Around) .....	65340
<b>Trans4mer</b> Grille Guard, Stainless .....	76243
Angled Light Bar, Stainless .....	73753
Brush Guard, Stainless (Three-Bar Wrap Around) .....	65535
Receiver, Black only (use with Trans4mer only) .....	29397
Winch Carrier (PowerPlant HP & HD, Endurance 12.0, VR12, VR10, 9.5cti, 9.5xp, XD9i, XD9, M8, VR8, M6) .....	29394
SST Stainless Steel Carrier Cover (for 29394 carrier) .....	63130
Winch Carrier (M8274-50 only) .....	62027
SST Stainless Steel Carrier Cover (for 62027 carrier) .....	63135

**Hidden Mount, (9.5xp, XD9, M8, VR8, M6) (4WD only on '05+)**..... 69015

<b>Multi-Mount</b> Winch Frame (9.5xp, XD9i, XD9, M8, VR8, M6) <sup>V</sup> .....	26370
<b>Multi-Mount</b> Winch Frame (PowerPlant HP) <sup>V</sup> .....	75330
Front Receiver .....	66215

**'03-06 SILVERADO 1500HD, 2500 (NON-HD) 2WD & 4WD**

<b>Trans4mer</b> Grille Guard, Black .....	68162
Angled Light Bar, Black.....	73745
Brush Guard, Black (Three-Bar Wrap Around) .....	65340
Receiver, Black only (use with Trans4mer only) .....	29397
Winch Carrier (PowerPlant HP & HD, Endurance 12.0, VR12, VR10, 9.5cti, 9.5xp, XD9i, XD9, M8, VR8, M6) .....	29394
SST Stainless Steel Carrier Cover (for 29394 carrier) .....	63130
Winch Carrier (16.5ti, M15, M12, M8274-50) .....	62027
SST Stainless Steel Carrier Cover (for 62027 carrier) .....	63135

**Hidden Mount, includes special short drum XD9000 winch ('03-05 only) (29)**..... 62510

<b>Multi-Mount</b> Winch Frame (9.5xp, XD9i, XD9, M8, VR8, M6) <sup>V</sup> .....	26370
<b>Multi-Mount</b> Winch Frame (PowerPlant HP) <sup>V</sup> .....	75330
Front Receiver (Must be Rev. B0 or later) .....	65150

**'11-12 SILVERADO 2500HD & 3500HD, 2WD & 4WD**

**Gen II Trans4mer**

Mounting Kit, Large Frame, Black (Incl. Winch Carrier) (16.5ti, M15, M12, M8274-50) .....	85315
Mounting Kit, Mid Frame, Black (Incl. Winch Carrier) (PowerPlant HP & HD, Endurance 12.0, VR12, VR10, 9.5cti, 9.5xp, XD9i, XD9, M8, VR8, M6) .....	85310
Grille Guard Kit, Black .....	85495
Short Grille Guard Kit, Black <sup>(31)</sup> .....	84785
Headlamp Guard Kit, Black .....	85505
Light Bar Kit, Black <sup>(31)</sup> .....	80143
Receiver Kit, Black .....	80149

Mounting Kit, Large Frame, Stainless (Incl. Winch Carrier) (16.5ti, M15, M12, M8274-50) .....	85325
---	-------

Mounting Kit, Mid Frame, Stainless (Incl. Winch Carrier) (PowerPlant HP & HD, Endurance 12.0, VR12, VR10, 9.5cti, 9.5xp, XD9i, XD9, M8, VR8, M6) .....	85320
Grille Guard Kit, Stainless .....	85500

Short Grille Guard Kit, Stainless <sup>(31)</sup> .....	84790
Headlamp Guard Kit, Stainless.....	85510
Light Bar Kit, Stainless <sup>(31)</sup> .....	80148
Receiver Kit, Black.....	80149

**Heavy Duty Bumper, With Grille/Brush Guard, Black<sup>(10)</sup>** (16.5ti, M15, M12, Com'I Series 9 & 12) Note: fits 2012 model..... 85887

**Heavy Duty Bumper, Without Grille/Brush Guard, Black<sup>(10)</sup>** (16.5ti, M15, M12, Com'I Series 9 & 12)Note: fits 2012 model..... 85883

**'07-10 SILVERADO 2500HD & 3500HD, 2WD & 4WD**

**Gen II Trans4mer**

Mounting Kit, Large Frame, Black (Incl. Winch Carrier) (16.5ti, M15, M12, M8274-50) .....	80975
Mounting Kit, Mid Frame, Black (Incl. Winch Carrier) (PowerPlant HP & HD, Endurance 12.0, VR12, VR12, 9.5cti, 9.5xp, XD9i, XD9, M8, VR8, M6) .....	80965
Grille Guard Kit, Black .....	80980
Short Grille Guard Kit, Black <sup>(31)</sup> .....	84785
Headlamp Guard Kit, Black .....	81075
Light Bar Kit, Black <sup>(31)</sup> .....	80143
Receiver Kit, Black .....	80149

Mounting Kit, Mid Frame, Stainless (Incl. Winch Carrier) (PowerPlant HP & HD, Endurance 12.0, VR12, VR10, 9.5cti, 9.5xp, XD9i, XD9, M8, VR8, M6) .....	80970
Grille Guard Kit, Stainless .....	81090
Short Grille Guard Kit, Stainless.....	84790
Headlamp Guard Kit, Stainless.....	81080
Light Bar Kit, Stainless.....	80148
Receiver Kit, Black.....	80149

<b>Trans4mer</b> Grille Guard, Black .....	76110
Angled Light Bar, Black.....	73745
Brush Guard, Black.....	75590
<b>Trans4mer</b> Grille Guard, Stainless .....	76111
Angled Light Bar, Stainless .....	73753
Brush Guard, Stainless .....	75720
Receiver, Black only (use with Trans4mer only) .....	29397
Winch Carrier (PowerPlant HP & HD, Endurance 12.0, VR12, VR10, 9.5cti, 9.5xp, XD9i, XD9, M8, VR8, M6) .....	29394
SST Stainless Steel Carrier Cover (for 29394 carrier) .....	63130
Winch Carrier (16.5ti, M15, M12, M8274) .....	62027
SST Stainless Steel Carrier Cover (for 62027 carrier) .....	63135
Winch Carrier, Com'I Series 9 & 12 <sup>(16)</sup> .....	60420

**Heavy Duty Bumper With Grille/Brush Guard, Black** (16.5ti, M15, M12) .....

**Heavy Duty Bumper Without Grille/Brush Guard, Black** (16.5ti, M15, M12) .....

**MOUNTING SYSTEMS (CONTINUED)**

**'03-06, '07 "CLASSIC" SILVERADO 2500HD & 3500, 2WD & 4WD**

<b>Trans4mer</b> Grille Guard, Black .....	76244
Angled Light Bar, Black.....	73745
Brush Guard, Black (Three-Bar Wrap Around) .....	65340
<b>Trans4mer</b> Grille Guard, Stainless .....	76245
Angled Light Bar, Stainless .....	73753
Brush Guard, Stainless (Three-Bar Wrap Around) .....	65535
Receiver, Black only (use with Trans4mer only) .....	29397
Winch Carrier (PowerPlant HP & HD, Endurance 12.0, VR12, VR10, 9.5cti, 9.5xp, XD9i, XD9, M8, VR8, M6) .....	29394
SST Stainless Steel Carrier Cover (for 29394 carrier) .....	63130
Winch Carrier (16.5ti, M15, M12, M8274).....	62027
SST Stainless Steel Carrier Cover (for 62027 carrier) .....	63135
Winch Carrier, Com'I Series 9 & 12 <sup>(16)</sup> .....	60420

**Hidden Mount, includes special short drum XD9000 winch ('03-05 only) (29)**..... 62510

<b>Multi-Mount</b> Winch Frame (9.5xp, XD9i, XD9, M8, VR8, M6) <sup>V</sup> .....	26370
<b>Multi-Mount</b> Winch Frame (PowerPlant HP) <sup>V</sup> .....	75330
Front Receiver.....	65150

**Heavy Duty Bumper, With Grille/Brush Guard, Black** ('03-05)(16.5ti, M15, M12) .....

**Heavy Duty Bumper, With Grille/Brush Guard, Black** ('06, '07 "Classic")(16.5ti, M15, M12) .....

**Heavy Duty Bumper, Without Grille/Brush Guard, Black** ('03-06; '07 "Classic")(16.5ti, M15, M12) .....

**'02-06 AVALANCHE 1500 WITH CLADDING**

<b>Multi-Mount</b> Winch Frame (9.5xp, XD9i, XD9, M8, VR8, M6) <sup>V</sup> .....	26370
<b>Multi-Mount</b> Winch Frame (PowerPlant HP) <sup>V</sup> .....	75330
Front Receiver .....	66215

**'01-02 SILVERADO 2500HD AND 3500, 2WD & 4WD**

<b>Trans4mer</b> Grille Guard, Black .....	61145
Angled Light Bar, Black.....	73745
Brush Guards, Black (Three-Bar Wrap Around) .....	39190
Receiver, Black only (use with Trans4mer only) .....	29397
<b>Trans4mer</b> Grille Guard, Stainless .....	63234
Angled Light Bar, Stainless .....	73753
Brush Guards, Stainless (Three-Bar Wrap Around) .....	60448
Winch Carrier (PowerPlant HP & HD, Endurance 12.0, VR12, VR10, 9.5cti, 9.5xp, XD9i, XD9, M8, VR8, M6) .....	29394
SST Stainless Steel Carrier Cover (for 29394 carrier) .....	63130
Winch Carrier (16.5ti, M15, M12, M8274-50) .....	62027
SST Stainless Steel Carrier Cover (for 62027 carrier) .....	63135
Winch Carrier, Com'I Series 9 & 12 <sup>(16)</sup> .....	60420

**Hidden Mount, includes special short drum XD9000 winch (29)**..... 62510

<b>Multi-Mount</b> Winch Frame (9.5xp, XD9i, XD9, M8, VR8, M6) <sup>V</sup> .....	26370
<b>Multi-Mount</b> Winch Frame (PowerPlant HP) <sup>V</sup> .....	75330
Front Receiver (Must be Rev. B0 or later).....	60268

**'07-11 AVALANCHE, TAHOE, SUBURBAN, 1/2 TON ONLY, 2WD & 4WD**

<b>Trans4mer</b> Grille Guard, Black .....	74140
Angled Light Bar, Black.....	73745
Brush Guards, Black .....	74830
<b>Trans4mer</b> Grille Guard, Stainless .....	74141
Angled Light Bar, Stainless .....	73753
Brush Guards, Stainless .....	74820
Receiver, Black only (use with Trans4mer only) .....	29397
Winch Carrier (PowerPlant HP & HD, Endurance 12.0, VR12, VR10, 9.5cti, 9.5xp, XD9i, XD9, M8, VR8, M6) .....	29394
SST Stainless Steel Carrier Cover (for 29394 carrier) .....	63130

**'07-11 SUBURBAN, 3/4 TON ONLY, 2WD & 4WD**

<b>Trans4mer</b> Grille Guard, Black .....	76420
Angled Light Bar, Black.....	73745
Brush Guards, Black .....	74830
<b>Trans4mer</b> Grille Guard, Stainless .....	76425
Angled Light Bar, Stainless .....	73753
Brush Guards, Stainless.....	74820
Receiver, Black only (use with Trans4mer only) .....	29397
Winch Carrier (PowerPlant HP & HD, Endurance 12.0, VR12, VR10, 9.5cti, 9.5xp, XD9i, XD9, M8, VR8, M6) .....	29394
SST Stainless Steel Carrier Cover (for 29394 carrier) .....	63130

**'99-02 SILVERADO, '00-06 TAHOE, SUBURBAN, 1/2 TON ONLY, 2WD & 4WD**

<b>Trans4mer</b> Grille Guard, Black .....	39185
Angled Light Bar, Black.....	73745
Brush Guards, Black (Three-Bar Wrap Around) .....	39190
<b>Trans4mer</b> Grille Guard, Stainless .....	63672
Angled Light Bar, Stainless .....	73753
Brush Guards, Stainless (Three-Bar Wrap Around) .....	60448
Receiver, Black only (use with Trans4mer only) .....	29397
Winch Carrier (PowerPlant HP & HD, Endurance 12.0, VR12, VR10, 9.5cti, 9.5xp, XD9i, XD9, M8, VR8, M6) .....	29394
SST Stainless Steel Carrier Cover (for 29394 carrier) .....	63130
Winch Carrier (M12, M8274-50) .....	62027
SST Stainless Steel Carrier Cover (for 62027 carrier) .....	63135
Winch Carrier, Com'I Series 9 & 12 <sup>(16)</sup> .....	60420

**Hidden Mount, (9.5xp, XD9, M8, VR8, M6) (20)**..... 61770

<b>Multi-Mount</b> Winch Frame (9.5xp, XD9i, XD9, M8, VR8, M6) <sup>V</sup> .....	26370
<b>Multi-Mount</b> Winch Frame (PowerPlant HP) <sup>V</sup> .....	75330
Front Receiver .....	38490

**MOUNTING SYSTEMS FOOTNOTES:**

V 20'/6m Power Lead (PN 32963) or 24'/8m Power Lead (PN 32966) required for winching from rear

(16) Fits Series 9 or 12 commercial winch with 12'/304.8mm wide foot print

(20) Roller Fairlead Cover 35363 is highly recommended

(29) Includes 50' of wire rope



**MOUNTING SYSTEMS FOOTNOTES:**

- V 20'/6m Power Lead (PN 32963) or 24'/8m Power Lead (PN 32966) required for winching from rear
- (16) Fits Series 9 or 12 commercial winch with 12"/304.8mm wide foot print
- (20) Roller Fairlead Cover 25580 is highly recommended
- (29) Includes 50' of wire rope

**MOUNTING SYSTEMS (CONTINUED)**

**'99-02 SILVERADO, '00-06 SUBURBAN, 3/4 TON ONLY, 2WD & 4WD; '01-02 1500HD CREW CAB**

Trans4mer Grille Guard, Black .....	60036
Angled Light Bar, Black .....	73745
Brush Guards, Black (Three-Bar Wrap Around) .....	39190
Receiver, Black only (use with Trans4mer only) .....	29397
Winch Carrier (PowerPlant HP & HD, Endurance 12.0, VR12, VR10, 9.5cti, 9.5xp, XD9i, XD9, M8, VR8, M6) .....	29394
SST Stainless Steel Carrier Cover (for 29394 carrier) .....	63130
Winch Carrier (M12, M8274-50) .....	62027
SST Stainless Steel Carrier Cover (for 62027 carrier) .....	63135
Winch Carrier, Com'l Series 9 & 12 <sup>(16)</sup> .....	60420

**Hidden Mount**, includes special short drum XD9000 winch<sup>(29)</sup> ..... 62510

<b>Multi-Mount Winch Frame</b> (9.5xp, XD9i, XD9, M8, VR8, M6) <sup>V</sup> .....	26370
<b>Multi-Mount Winch Frame</b> (PowerPlant HP) <sup>V</sup> .....	75330
Front Receiver .....	60268

**'07-11 GMC SIERRA 1500 1/2 TON, 2WD & 4WD**

Trans4mer Grille Guard, Black .....	75230
Angled Light Bar, Black .....	73745
Brush Guard, Black .....	77675
Trans4mer Grille Guard, Stainless .....	76007
Angled Light Bar, Stainless .....	73753
Brush Guard, Stainless .....	77680
Receiver, Black only (use with Trans4mer only) .....	29397
Winch Carrier (PowerPlant HP & HD, Endurance 12.0, VR12, VR10, 9.5cti, 9.5xp, XD9i, XD9, M8, VR8, M6) .....	29394
SST Stainless Steel Carrier Cover (for 29394 carrier) .....	63130
Winch Carrier (M8274-50 only) .....	62027
SST Stainless Steel Carrier Cover (for carrier above) .....	63135

**'03-06, '07 "CLASSIC" GMC 1500 SIERRA 1/2 TON 2WD & 4WD**

Trans4mer Grille Guard, Black .....	76246
Angled Light Bar, Black .....	73745
Brush Guards, Black (Two-Bar Wrap Around) .....	67730
Trans4mer Grille Guard, Stainless .....	76261
Angled Light Bar, Stainless .....	73753
Brush Guards, Stainless (Two-Bar Wrap Around) .....	67731
Winch Carrier (PowerPlant HP & HD, Endurance 12.0, VR12, VR10, 9.5cti, 9.5xp, XD9i, XD9, M8, VR8, M6) .....	29394
SST Stainless Steel Carrier Cover (for 29394 carrier) .....	63130
Winch Carrier (M8274-50 only) .....	62027
SST Stainless Steel Carrier Cover (for 62027 carrier) .....	63135

**Hidden Mount** (9.5xp, XD9, M8, VR8, M6)(4wd only 05+)<sup>(20)</sup> ..... 69015

<b>Multi-Mount Winch Frame</b> (9.5xp, XD9i, XD9, M8, VR8, M6) <sup>V</sup> .....	26370
<b>Multi-Mount Winch Frame</b> (PowerPlant HP) <sup>V</sup> .....	75330
Front Receiver .....	66215

**'11-12 GMC 2500HD & 3500HD, 2WD & 4WD**

**Gen II Trans4mer**

Mounting Kit, Large Frame, Black (Incl. Winch Carrier) (16.5ti, M15, M12, M8274-50) .....	85315
Mounting Kit, Mid Frame, Black (Incl. Winch Carrier) (PowerPlant HP & HD, Endurance 12.0, VR12, VR10, 9.5cti, 9.5xp, XD9i, XD9, M8, VR8, M6) .....	85310
Grille Guard Kit, Black .....	85495
Short Grille Guard Kit, Black <sup>(31)</sup> .....	84785
Headlamp Guard Kit, Black .....	85505
Light Bar Kit, Black <sup>(31)</sup> .....	80143
Receiver Kit, Black .....	80149

Mounting Kit, Large Frame, Stainless (Incl. Winch Carrier) (16.5ti, M15, M12, M8274-50) .....	85325
---	-------

Mounting Kit, Mid Frame, Stainless (Incl. Winch Carrier) (PowerPlant HP & HD, Endurance 12.0, VR12, VR10, 9.5cti, 9.5xp, XD9i, XD9, M8, VR8, M6) .....	85320
Grille Guard Kit, Stainless .....	85500
Short Grille Guard Kit, Stainless <sup>(31)</sup> .....	84790
Headlamp Guard Kit, Stainless .....	85510
Light Bar Kit, Stainless <sup>(31)</sup> .....	80148
Receiver Kit, Black .....	80149

**'07-10 GMC SIERRA 2500HD & 3500HD, 2WD & 4WD**

Trans4mer Grille Guard, Black .....	76110
Angled Light Bar, Black .....	73745
Brush Guard, Black .....	76450
Trans4mer Grille Guard, Stainless .....	76111
Angled Light Bar, Stainless .....	73753
Brush Guard, Stainless .....	76455
Receiver, Black only (use with Trans4mer only) .....	29397
Winch Carrier (PowerPlant HP & HD, Endurance 12.0, VR12, VR10, 9.5cti, 9.5xp, XD9i, XD9, M8, VR8, M6) .....	29394
SST Stainless Steel Carrier Cover (for 29394 carrier) .....	63130
Winch Carrier (16.5ti, M15, M12, M8274) .....	62027
SST Stainless Steel Carrier Cover (for 62027 carrier) .....	63135
Winch Carrier, Com'l Series 9 & 12 <sup>(16)</sup> .....	60420

**'03-06, '07 "CLASSIC" GMC SIERRA 2500HD & 3500, 2WD & 4WD**

Trans4mer Grille Guard, Black .....	76248
Angled Light Bar, Black .....	73745
Brush Guards, Black (Two-Bar Wrap Around) .....	67730
Trans4mer Grille Guard, Stainless .....	76249
Angled Light Bar, Stainless .....	73753
Brush Guards, Stainless (Two-Bar Wrap Around) .....	67731
Receiver, Black only (use with Trans4mer only) .....	29397
Winch Carrier (PowerPlant HP & HD, Endurance 12.0, VR12, VR10, 9.5cti, 9.5xp, XD9i, XD9, M8, VR8, M6) .....	29394
SST Stainless Steel Carrier Cover (for 29394 carrier) .....	63130
Winch Carrier (16.5ti, M15, M12, M8274-50) .....	62027
SST Stainless Steel Carrier Cover (for 62027 carrier) .....	63135
Winch Carrier, Com'l Series 9 & 12 <sup>(16)</sup> .....	60420

**Hidden Mount**, includes special short drum XD9000 winch ('03-05 only)<sup>(29)</sup> ..... 62510

<b>Multi-Mount Winch Frame</b> (9.5xp, XD9i, XD9, M8, VR8, M6) <sup>V</sup> .....	26370
<b>Multi-Mount Winch Frame</b> (PowerPlant HP) <sup>V</sup> .....	75330
Front Receiver .....	65150

**MOUNTING SYSTEMS (CONTINUED)**

**'03-06 GMC SIERRA 1500HD, 2500 (NON-HD) 2WD & 4WD**

<b>Hidden Mount</b> , includes special short drum XD9000 winch ('03-05 only) <sup>(29)</sup> .....	62510
<b>Multi-Mount Winch Frame</b> (9.5xp, XD9i, XD9, M8, VR8, M6) <sup>V</sup> .....	26370
<b>Multi-Mount Winch Frame</b> (PowerPlant HP) <sup>V</sup> .....	75330
Front Receiver (must be Rev. B0 or later) .....	65150

**'99-02 GMC SIERRA, '00-06 YUKON, YUKON XL, 1/2 TON ONLY, 2WD & 4WD (EXCLUDES DENALI)**

Trans4mer Grille Guard, Black .....	39477
Angled Light Bar, Black .....	73745
Brush Guards, Black (Two-Bar Wrap Around) .....	67730
Receiver, Black only (use with Trans4mer only) .....	29397
Winch Carrier (PowerPlant HP & HD, Endurance 12.0, VR12, VR10, 9.5cti, 9.5xp, XD9i, XD9, M8, VR8, M6) .....	29394
SST Stainless Steel Carrier Cover (for 29394 carrier) .....	63130
Winch Carrier (M12, M8274-50) .....	62027
SST Stainless Steel Carrier Cover (for 62027 carrier) .....	63135
Winch Carrier, Com'l Series 9 & 12 <sup>(16)</sup> .....	60420

**Hidden Mount** (9.5xp, XD9, M8, VR8, M6)<sup>(21)</sup> ..... 61770

<b>Multi-Mount Winch Frame</b> (9.5xp, XD9i, XD9, M8, VR8, M6) <sup>V</sup> .....	26370
<b>Multi-Mount Winch Frame</b> (PowerPlant HP) <sup>V</sup> .....	75330
Front Receiver .....	38490

**'99-02 GMC SIERRA, '00-06 YUKON XL, 3/4 TON ONLY, 2WD & 4WD; '01-02 1500HD CREW CAB**

Trans4mer Grille Guard, Black .....	60319
Angled Light Bar, Black .....	73745
Brush Guards, Black (Two-Bar Wrap Around) .....	67730
Receiver, Black only (use with Trans4mer only) .....	29397
Winch Carrier (PowerPlant HP & HD, Endurance 12.0, VR12, VR10, 9.5cti, 9.5xp, XD9i, XD9, M8, VR8, M6) .....	29394
SST Stainless Steel Carrier Cover (for 29394 carrier) .....	63130
Winch Carrier (M12, M8274-50) .....	62027
SST Stainless Steel Carrier Cover (for 62027 carrier) .....	63135
Winch Carrier, Com'l Series 9 & 12 <sup>(16)</sup> .....	60420

**Hidden Mount**, includes special short drum XD9000 winch<sup>(29)</sup> ..... 62510

<b>Multi-Mount Winch Frame</b> (PowerPlant HP) <sup>V</sup> .....	75330
<b>Multi-Mount Winch Frame</b> (9.5xp, XD9i, XD9, M8, VR8, M6) <sup>V</sup> .....	26370
Front Receiver .....	60268

**MOUNTING SYSTEMS FOOTNOTES:**

- I Will not fit 2WD
- J Must be revision #B0 for 9000 winch PN 27550 or 28500
- S For 2WD trucks the bumper or grille guard will match the front-end styling of the truck. However, the frame brackets will not fit and will require significant rework
- V 20'/6m Power Lead (PN 32963) or 24'/8m Power Lead (PN 32966) required for winching from rear
- (3) GMC SLE, SLS and SLT require slots to be cut into plastic bumper cover
- (16) Fits Series 9 or 12 commercial winch with 12"/304.8mm wide foot print
- (21) Roller Fairlead Cover 25580 is highly recommended
- (29) Includes 50' of wire rope
- (\*) Cannot be used with winch carrier when winch is mounted

<b>'88-99 CHEV/GMC K-SERIES 4WD PICKUP 1/2, 3/4, 1 TON, '92-99 4WD BLAZER, YUKON, SUBURBAN, TAHOE (EXCLUDES R/V 1 TON &amp; 2WD C3500 HD, NEW DESIGN '99 SILVERADO)</b>	
Trans4mer Grille Guard, Black <sup>S</sup> .....	29753
Light Bar, Black <sup>(*)</sup> .....	29169
Brush Guards, Black (Non-Wrap Around) .....	29768
Trans4mer Grille Guard, Stainless <sup>S</sup> .....	65654
Receiver, Black only (use with Trans4mer only) .....	29166
Winch Carrier (VR10, XD9i, XD9, M8, VR8, M6) <sup>J</sup> .....	29165
Winch Carrier (VR12, 9.5cti, 9.5xp) .....	39781
Winch Carrier (M8274-50) .....	30040

<b>Multi-Mount Winch Frame</b> (9.5xp, XD9i, XD9, M8, VR8, M6) <sup>V</sup> .....	26370
<b>Multi-Mount Winch Frame</b> (PowerPlant HP) <sup>V</sup> .....	75330
Front Receiver <sup>I</sup> .....	25897

**'81-87 PICKUP 1/2, 3/4, 1 TON; '81-88 PICKUP 1 TON; '81-91 BLAZER, JIMMY, SUBURBAN, 1 TON R/V PICKUP**

<b>Multi-Mount Winch Frame</b> (9.5xp, XD9i, XD9, M8, VR8, M6) <sup>V</sup> .....	26370
<b>Multi-Mount Winch Frame</b> (PowerPlant HP) <sup>V</sup> .....	75330
Front Receiver .....	25855

**'98-04 S-10 4WD PICKUP, 4WD BLAZER (FITS MODELS WITH BUMPER RUB STRIP ONLY; DOES NOT FIT GMC SONOMA, JIMMY, HIGHRIDER)**

Trans4mer Grille Guard, Black .....	37175
Light Bar, Black <sup>(*)</sup> .....	29169
Brush Guards, Black (Non-Wrap Around) .....	30146
Receiver, Black only (use with Trans4mer only) .....	29166
Winch Carrier (VR10, XD9i, XD9, M8, VR8, M6) <sup>J</sup> .....	29165
Winch Carrier (9.5cti, 9.5xp) .....	39781

**'98-04 ZR2 PICKUP, BLAZER, S-10 4WD PICKUP (FITS MODEL WITHOUT BUMPER RUB STRIP; DOES NOT FIT GMC SONOMA, JIMMY, HIGHRIDER)**

Trans4mer Grille Guard, Black .....	38475
Light Bar, Black <sup>(*)</sup> .....	29169
Brush Guards, Black (Non-Wrap Around) .....	30146
Receiver, Black only (use with Trans4mer only) .....	29166
Winch Carrier (VR10, XD9i, XD9, M8, VR8, M6) <sup>J</sup> .....	29165
Winch Carrier (9.5cti, 9.5xp) .....	39781

**'94-97 S-SERIES & SONOMA 4WD PICKUP; '95-97 BLAZER, JIMMY, 4WD ONLY, INCLUDES ZR2 & HIGHRIDER**

Trans4mer Grille Guard, Black <sup>(3)</sup> .....	30090
Light Bar, Black <sup>(*)</sup> .....	29169
Brush Guards, Black (Non-Wrap Around) .....	30146
Receiver, Black only (use with Trans4mer only) .....	29166
Winch Carrier (VR10, XD9i, XD9, M8, VR8, M6) <sup>J</sup> .....	29165
Winch Carrier (9.5cti, 9.5xp) .....	39781



**4X FLARES FOOTNOTES:**

- B** Flares do not fit boxes for dual wheel axles
- C** Requires drilling door panel
- D** Two door only
- K** Does not fit LTZ model
- (\*)** Does not fit 'Quadra Steer' equipped vehicles

**4X FLARES: CHEVROLET**

C/K Pickup Front	'73-80	29871	Sportside Pickup Rear	'88-98	30746	K Blazer Rear	'92-94	26734
C/K Pickup Rear	'73-80	27996	Silverado Sportside Front	'99-06	64420	Tahoe 2 dr Front	'95-99	26548
C/K Pickup Front	'81-87	27993	Silverado Sportside Rear	'99-06	60785	Tahoe 2 dr Rear	'95-99	26734
C/K Pickup Rear	'81-87	27996	Suburban Front	'81-91	27993	Tahoe 4 dr Front	'95-99	26548
C/K Pickup Front	'88-00	26548	Suburban Rear	'81-91	27996	Tahoe 4 dr Rear <sup>C</sup>	'95-99	34238
C/K Pickup Rear <sup>B</sup>	'88-00	26734	Suburban Front	'92-99	26548	Tahoe 4 dr Front	'00-06	64420
Silverado Pickup Front	'99-06	64420	Suburban Rear	'92-99	26734	Tahoe 4 dr Front W/OE boards	'00-06	60860
Silverado Pickup Front	'07 Classic	64420	Suburban Front	'00-06	64420	Tahoe 4 dr Rear <sup>C</sup>	'00-06	61115
Silverado Pickup Rear <sup>(*)</sup>	'99-06	39025	Suburban Front W/OE boards	'00-06	60860	Tahoe 4 dr Front <sup>K</sup>	'07-11	74130
Silverado Pickup Rear <sup>(*)</sup>	'07 Classic	39025	Suburban Rear	'00-06	61095	Tahoe 4 dr Rear <sup>K</sup>	'07-11	74135
Silverado Pickup Front	'07-11	75190	Suburban Front <sup>K</sup>	'07-11	74130	S-10 Pickup Front	'82-93	26558
Silverado Pickup Rear <sup>B</sup>	'07-11	75195	Suburban Rear <sup>K</sup>	'07-11	74215	S-10 Pickup Rear	'82-93	26736
C/K Crew Cab Front	'81-91	27993	Avalanche Front	'07-11	74130	S-10 Pickup Front	'94-00	32956
C/K Crew Cab Rear <sup>B</sup>	'81-91	27996	Avalanche Rear	'07-11	74205	S-10 Pickup Rear	'94-00	32957
C/K Crew Cab Front	'92-00	26548	K Blazer Front	'81-91	27993	S-10 Blazer Front	'82-94	26558
C/K Crew Cab Rear <sup>B</sup>	'92-00	26734	K Blazer Rear	'81-91	27996	S-10 Blazer Rear <sup>D</sup>	'82-94	29894
Sportside Pickup Front	'88-98	26548	K Blazer Front	'92-94	26548			

**4X FLARES FOOTNOTES:**

- B** Flares do not fit boxes for dual wheel axles
- C** Requires drilling door panel
- D** Two door only
- I** Does not fit the 'Denali'
- (\*)** Does not fit 'Quadra Steer' equipped vehicles

**4X FLARES: GMC**

C/K Pickup Front	'73-80	29871	Sierra 1500 Rear (6'+8" Box Only)	'07-11	75965	Yukon 2 dr Rear	'95-99	26734
C/K Pickup Rear	'73-80	27996	Sierra 1500 Rear (69.2" Box)	'07-11	76405	Yukon 4 dr Front	'95-99	26548
C/K Pickup Front	'81-87	27993	Sierra HD Front	'07-11	76620	Yukon 4 dr Rear <sup>C</sup>	'95-99	34238
C/K Pickup Rear	'81-87	27996	Sierra HD Rear (6'+8" Box Only)	'07-11	75965	Yukon 4 dr Front	'07-11	74130
C/K Pickup Front	'88-98	26548	Sierra Sportside Front	'99-06	64420	Yukon 4 dr Rear <sup>I</sup>	'07-11	74135
C/K Pickup Rear <sup>B</sup>	'88-98	26734	Sierra Sportside Rear	'99-06	60785	Yukon XL Front	'07-11	74130
Sierra Pickup Front	'99-06	64420	Suburban Front	'81-91	27993	Yukon XL Rear <sup>I</sup>	'07-11	74215
Sierra Pickup Front	'07 Classic	64420	Suburban Rear	'81-91	27996	S-15 Pickup Front	'82-93	26558
Sierra Pickup Rear <sup>(*)</sup>	'99-06	39025	Suburban Front	'92-99	26548	S-15 Pickup Rear	'82-93	26736
Sierra Pickup Rear <sup>(*)</sup>	'07 Classic	39025	Suburban Rear	'92-99	26734	S-15 Pickup Front	'94-00	32956
C/K Crew Cab Front	'81-91	27993	K Jimmy Front	'81-91	27993	S-15 Pickup Rear	'94-00	32957
C/K Crew Cab Rear <sup>B</sup>	'81-91	27996	K Jimmy Rear	'81-91	27996	S-15 Jimmy Front	'82-94	26558
C/K Crew Cab Front	'92-00	26548	K Jimmy Front	'92-94	26548	S-15 Jimmy Rear <sup>D</sup>	'82-94	29894
C/K Crew Cab Rear <sup>B</sup>	'92-00	26734	K Jimmy Rear	'92-94	26734			
Sierra 1500 Front	'07-11	75970	Yukon 2 dr Front	'95-99	26548			

**4WD HUBS FOOTNOTES:**

- G** Vehicles with full-time 4WD will require a transfer case conversion kit
- H** When replacing automatic 3-hole cap screw hubs with manual hubs, you must purchase corresponding spindle nut conversion kit per application chart
- J** Not for front axle disconnect systems

**4WD HUBS**

	Year	Cautionary Footnotes	Spline Count	Standard Manual PN	Premium Manual PN	Spindle Nut Kit Std/Prem	Hub Service Kit Std	Prem
Blazer, Jimmy, Suburban	'69-91	<b>G, H</b>	19	9790	20990	32720	11967	20825
1/2 Ton Pickup	'69-87	<b>G, H</b>	19	9790	20990	32720	11967	20825
3/4 Ton Pickup	'60-76	<b>G</b>	19		9072			7302
3/4 Ton Pickup	'77-87	<b>G, H</b>	19	9790	20990	32720	11967	20825
1 Ton Pickup	'76-87	<b>H</b>	30	11690	38826	32721	11714	
1 Ton Pickup, V-Series Crew Cab	'88-90	<b>H</b>	30	11690	38826	32721	11714	
Geo/Chevrolet Tracker	'89-00	<b>J</b>	26	39198	34581			7309

**MOUNTING SYSTEMS**

**'09-12 DODGE RAM 1500**

**Gen II Trans4mer**

Mounting Kit, Mid Frame, Black  
(Incl. Winch Carrier) (PowerPlant HP & HD, Endurance 12.0, VR12, VR10, 9.5cti, 9.5xp, XD9i, XD9, M8, VR8, M6) ..... 80715

Grille Guard Kit, Black ..... 81610

Short Grille Guard Kit, Black ..... 84785

Headlamp Guard Kit, Black ..... 81620

Light Bar, Black ..... 80143

Receiver Kit, Black ..... 80149

Mounting Kit, Mid Frame, Stainless  
(Incl. Winch Carrier) (PowerPlant HP & HD, Endurance 12.0, VR12, VR10, 9.5cti, 9.5xp, XD9i, XD9, M8, VR8, M6) ..... 81270

Grille Guard Kit, Stainless ..... 81615

Short Grille Guard Kit, Stainless ..... 84790

Headlamp Guard Kit, Stainless ..... 81625

Light Bar, Stainless ..... 80148

Receiver Kit, Black ..... 80149

**'06-08 DODGE 1500 2WD & 4WD INCLUDING "SPORT" PACKAGE (WILL NOT RETAIN FACTORY TOW HOOKS)**

**Trans4mer** Grille Guard, Black<sup>(30)</sup> ..... 75515

Angled Light Bar, Black ..... 73745

Brush Guards, Black (Two-Bar Wrap Around) ..... 72470

**Trans4mer** Grille Guard, Stainless<sup>(30)</sup> ..... 75520

Angled Light Bar, Stainless ..... 73753

Brush Guards, Stainless (Two-Bar Wrap Around) ..... 72469

Receiver, Black only (use with Trans4mer only) ..... 29397

Winch Carrier (PowerPlant HP & HD, Endurance 12.0, VR12, VR10, 9.5cti, 9.5xp, XD9i, XD9, M8, VR8, M6) ..... 29394

SST Stainless Steel Carrier Cover (for 29394 carrier) ..... 63130

Winch Carrier (M8274-50 only) ..... 62027

SST Stainless Steel Carrier Cover (for 62027 carrier) ..... 63135

**'02-05 DODGE 1500 2WD & 4WD INCLUDING "SPORT" PACKAGE (WILL NOT RETAIN FACTORY TOW HOOKS)**

**Trans4mer** Grille Guard, Black<sup>(30)</sup> ..... 76251

Angled Light Bar, Black ..... 73745

Brush Guards, Black (Two-Bar Wrap Around) ..... 63653

**Trans4mer** Grille Guard, Stainless<sup>(30)</sup> ..... 76252

Angled Light Bar, Stainless ..... 73753

Brush Guards, Stainless (Two-Bar Wrap Around) ..... 63654

Receiver, Black only (use with Trans4mer only) ..... 29397

Winch Carrier (PowerPlant HP & HD, Endurance 12.0, VR12, VR10, 9.5cti, 9.5xp, XD9i, XD9, M8, VR8, M6) ..... 29394

SST Stainless Steel Carrier Cover (for 29394 carrier) ..... 63130

Winch Carrier (M8274-50 only) ..... 62027

SST Stainless Steel Carrier Cover (for 62027 carrier) ..... 63135

**Hidden Mount** Winch Kit (9.5xp, XD9, M8, VR8, M6) ..... 63670

**Multi-Mount** Winch Frame (9.5xp, XD9i, XD9, M8, VR8, M6)<sup>V</sup> ..... 26370

**Multi-Mount** Winch Frame (PowerPlant HP)<sup>V</sup> ..... 75330

Front Receiver ..... 63570

**'11-12 DODGE RAM HD 4500 & 5500**

**Gen II Trans4mer**

Mounting Kit, Large Frame, Black  
(Incl. Winch Carrier) (16.Sti, M15, M12, M8274-50) ..... 85360

Mounting Kit, Mid Frame, Black  
(Incl. Winch Carrier) (PowerPlant HP & HD, Endurance 12.0, VR12, VR10, 9.5cti, 9.5xp, XD9i, XD9, M8, VR8, M6) ..... 85350

Grille Guard Kit, Black ..... 81610

Short Grille Guard Kit, Black<sup>(31)</sup> ..... 84785

Headlamp Guard Kit, Black ..... 82695

Light Bar, Black<sup>(31)</sup> ..... 80143

Receiver Kit, Black ..... 80149

Mounting Kit, Large Frame, Stainless  
(Incl. Winch Carrier) (16.Sti, M15, M12, M8274-50) ..... 85365

Mounting Kit, Mid Frame, Stainless  
(Incl. Winch Carrier) (PowerPlant HP & HD, Endurance 12.0, VR12, VR10, 9.5cti, 9.5xp, XD9i, XD9, M8, VR8, M6) ..... 85355

Grille Guard Kit, Stainless ..... 81615

Short Grille Guard Kit, Stainless<sup>(31)</sup> ..... 84790

Headlamp Guard Kit, Stainless ..... 82700

Light Bar, Stainless<sup>(31)</sup> ..... 80148

Receiver Kit, Black ..... 80149

**Heavy Duty Bumper, With Grille/Brush Guard, Black<sup>(10)</sup>**  
(16.Sti, M15, M12, Com'l Series 9 & 12) Note: fits 2012 model ..... 85886

**Heavy Duty Bumper, Without Grille/Brush Guard, Black<sup>(10)</sup>**  
(16.Sti, M15, M12, Com'l Series 9 & 12) Note: fits 2012 model ..... 85882

**'07-10 DODGE RAM HD 4500 & 5500, '07-10 STERLING BULLET 4500 & 5500**

**Gen II Trans4mer**

Mounting Kit, Large Frame, Black  
(Incl. Winch Carrier) (16.Sti, M15, M12, M8274-50) ..... 81260

Mounting Kit, Mid Frame, Black  
(Incl. Winch Carrier) (PowerPlant HP & HD, Endurance 12.0, VR12, VR10, 9.5cti, 9.5xp, XD9i, XD9, M8, VR8, M6) ..... 81670

Grille Guard Kit, Black ..... 81672

Short Grille Guard Kit, Black<sup>(31)</sup> ..... 85140

Headlamp Guard Kit, Black ..... 81668

Light Bar, Black<sup>(31)</sup> ..... 80143

Receiver Kit, Black ..... 80149

Mounting Kit, Mid Frame, Stainless  
(Incl. Winch Carrier) (PowerPlant HP & HD, Endurance 12.0, VR12, VR10, 9.5cti, 9.5xp, XD9i, XD9, M8, VR8, M6) ..... 81671

Grille Guard Kit, Stainless ..... 81673

Short Grille Guard Kit, Stainless<sup>(31)</sup> ..... 85145

Headlamp Guard Kit, Stainless ..... 81669

Light Bar, Stainless<sup>(31)</sup> ..... 80148

Receiver Kit, Black ..... 80149

**MOUNTING SYSTEMS FOOTNOTES:**

- V** 20'/6m Power Lead (PN 32963) or 24'/8m Power Lead (PN 32966) required for winching from rear
- (10)** Includes a set of WARN W350F wireless fog lamps
- (30)** Additional drilling/grinding required for factory tow hook equipped vehicles
- (31)** Not compatible when installing M8274-50 winch



MOUNTING SYSTEMS FOOTNOTES:

V 20'/6m Power Lead (PN 32963) or 24'/8m Power Lead (PN 32966) required for winching from rear

(10) Includes a set of WARN W350F wireless fog lamps

(16) Fits Series 9 or 12 commercial winch with 12"/304.8mm wide foot print

(25) Must be Revision B0 for 2001 and later models

(31) Not compatible when installing M8274-50 winch

MOUNTING SYSTEMS (CONTINUED)

**'10-12 DODGE RAM HD 2500 & 3500 2WD & 4WD**

**Gen II Trans4mer**

Mounting Kit, Large Frame, Black (Incl. Winch Carrier) (16.5ti, M15, M12, M8274-50) ..... 82760

Mounting Kit, Mid Frame, Black (Incl. Winch Carrier) (PowerPlant HP & HD, Endurance 12.0, VR12, VR10, 9.5cti, 9.5xp, XD9i, XD9, M8, VR8, M6) ..... 82750

Grille Guard Kit, Black ..... 81610

Short Grille Guard Kit, Black ..... 84785

Headlamp Guard Kit, Black ..... 82695

Light Bar, Black ..... 80143

Receiver Kit, Black ..... 80149

Mounting Kit, Large Frame, Stainless (Incl. Winch Carrier) (16.5ti, M15, M12, M8274-50) ..... 86535

Mounting Kit, Mid Frame, Stainless (Incl. Winch Carrier) (PowerPlant HP & HD, Endurance 12.0, VR12, VR10, 9.5cti, 9.5xp, XD9i, XD9, M8, VR8, M6) ..... 82755

Grille Guard Kit, Stainless ..... 81615

Short Grille Guard Kit, Stainless ..... 84790

Headlamp Guard Kit, Stainless ..... 82700

Light Bar, Stainless ..... 80148

Receiver Kit, Black ..... 80149

**Heavy Duty Bumper, With Grille/Brush Guard, Black<sup>(10)</sup>**  
(16.5ti, M15, M12, Com'l Series 9 & 12) Note: fits 2012 models ..... 85886

**Heavy Duty Bumper, Without Grille/Brush Guard, Black<sup>(10)</sup>**  
(16.5ti, M15, M12, Com'l Series 9 & 12) Note: fits 2012 models ..... 85882

**'06-09 DODGE RAM HD 2500 & 3500 2WD & 4WD; INCLUDING MEGACAB & MEGACAB 1500 (WILL NOT RETAIN FACTORY TOW HOOKS, EXCLUDES "SPORT" PACKAGE)**

**Trans4mer** Grille Guard, Black ..... 75525

Angled Light Bar, Black ..... 73745

Brush Guards, Black (Two-Bar Wrap Around) ..... 72470

**Trans4mer** Grille Guard, Stainless ..... 75530

Angled Light Bar, Stainless ..... 73753

Brush Guards, Stainless (Two-Bar Wrap Around) ..... 72469

Receiver, Black only (use with Trans4mer only) ..... 29397

Winch Carrier (PowerPlant HP & HD, Endurance 12.0, VR12, VR10, 9.5cti, 9.5xp, XD9i, XD9, M8, VR8, M6) ..... 29394

SST Stainless Steel Carrier Cover (for 29394 carrier) ..... 63130

Winch Carrier (16.5ti, M15, M12, M8274-50) ..... 62027

SST Stainless Steel Carrier Cover (for 62027 carrier) ..... 63135

**Heavy Duty Bumper**  
With Grille/Brush Guard, Black (16.5ti, M15, M12) ..... 72374

**Heavy Duty Bumper**  
Without Grille/Brush Guard, Black (16.5ti, M15, M12) ..... 74120

**'06-09 DODGE RAM HD 2500 & 3500 2WD & 4WD; INCLUDING MEGACAB & MEGACAB 1500\*LARAMIE ONLY\* (WILL NOT RETAIN FACTORY TOW HOOKS, EXCLUDES "SPORT" PACKAGE)**

**Trans4mer** Grille Guard, Black ..... 75790

Angled Light Bar, Black ..... 73745

Brush Guards, Black (Two-Bar Wrap Around) ..... 72470

**Trans4mer** Grille Guard, Stainless ..... 75795

Angled Light Bar, Stainless ..... 73753

Brush Guards, Stainless (Two-Bar Wrap Around) ..... 72469

Receiver, Black only (use with Trans4mer only) ..... 29397

Winch Carrier (PowerPlant HP & HD, Endurance 12.0, VR12, VR10, 9.5cti, 9.5xp, XD9i, XD9, M8, VR8, M6) ..... 29394

SST Stainless Steel Carrier Cover (for 29394 carrier) ..... 63130

Winch Carrier (16.5ti, M15, M12, M8274-50) ..... 62027

SST Stainless Steel Carrier Cover (for 62027 carrier) ..... 63135

**Heavy Duty Bumper**  
With Grille/Brush Guard, Black (16.5ti, M15, M12) ..... 72374

**Heavy Duty Bumper**  
Without Grille/Brush Guard, Black (16.5ti, M15, M12) ..... 74120

**'03-05 DODGE RAM HD 2500 & 3500 2WD & 4WD (WILL NOT RETAIN FACTORY TOW HOOKS, EXCLUDES "SPORT" PACKAGE)**

**Trans4mer** Grille Guard, Black ..... 76253

Angled Light Bar, Black ..... 73745

Brush Guards, Black (Two-Bar Wrap Around) ..... 63653

**Trans4mer** Grille Guard, Stainless ..... 76254

Angled Light Bar, Stainless ..... 73753

Brush Guards, Stainless (Two-Bar Wrap Around) ..... 63654

Receiver, Black only (use with Trans4mer only) ..... 29397

Winch Carrier (PowerPlant HP & HD, Endurance 12.0, VR12, VR10, 9.5cti, 9.5xp, XD9i, XD9, M8, VR8, M6) ..... 29394

SST Stainless Steel Carrier Cover (for 29394 carrier) ..... 63130

Winch Carrier (16.5ti, M15, M12, M8274-50) ..... 62027

SST Stainless Steel Carrier Cover (for 62027 carrier) ..... 63135

**Heavy Duty Bumper With Grille/Brush Guard, Black** (16.5ti, M15, M12) ..... 65880

**Heavy Duty Bumper Without Grille/Brush Guard, Black** (16.5ti, M15, M12) ..... 74120

**Multi-Mount Winch Frame** (9.5xp, XD9i, XD9, M8, VR8, M6)<sup>V</sup> ..... 26370

**Multi-Mount Winch Frame** (PowerPlant HP)<sup>V</sup> ..... 75330

Front Receiver (factory tow hooks can be used) ..... 65370

**'94-02 DODGE RAM PICKUP 3/4, 1 TON 2WD & 4WD; '94-01 RAM PICKUP 1/2 TON 2WD & 4WD (EXCLUDES '02 RAM 1/2 TON NEW BODY STYLE; EXCLUDES '99-02 "SPORT" PACKAGE)**

**Trans4mer** Grille Guard, Black ..... 30092

Angled Light Bar, Black ..... 73745

Brush Guards, Black (Non-Wrap Around) ..... 30106

**Trans4mer** Grille Guard, Stainless ..... 65656

Angled Light Bar, Stainless ..... 73753

Brush Guards, Stainless ..... 65878

Receiver, Black only (use with Trans4mer only) ..... 29397

Winch Carrier (PowerPlant HP & HD, Endurance 12.0, VR12, VR10, 9.5cti, 9.5xp, XD9i, XD9, M8, VR8, M6) ..... 29394

SST Stainless Steel Carrier Cover (for 29394 carrier) ..... 63130

Winch Carrier (M12, M8274-50) ..... 62027

SST Stainless Steel Carrier Cover (for 62027 carrier) ..... 63135

Winch Carrier, Com'l Series 9 & 12<sup>(16)</sup> ..... 60420

**Multi-Mount Winch Frame** (9.5xp, XD9i, XD9, M8, VR8, M6)<sup>V</sup> ..... 26370

**Multi-Mount Winch Frame** (PowerPlant HP)<sup>V</sup> ..... 75330

Front Receiver (will not work with factory tow hooks) ..... 31727

**'97-04 DAKOTA '97-03 DURANGO 4WD, INCLUDING "SPORT" PACKAGE**

**Trans4mer** Grille Guard, Black<sup>(25)</sup> ..... 35095

Brush Guards, Black (Non-Wrap Around) ..... 35097

Receiver, Black only (use with Trans4mer only) ..... 29397

Winch Carrier (PowerPlant HP & HD, Endurance 12.0, VR12, VR10, 9.5cti, 9.5xp, XD9i, XD9, M8, VR8, M6) ..... 29394

SST Stainless Steel Carrier Cover (for carrier above) ..... 63130

**4WD HUBS**

	Year	Cautionary Footnotes	Spline Count	Standard Manual PN	Premium Manual PN	Spindle Nut Kit Std/Prem	Hub Service Kit Std	Prem
1/2 Ton Pickup	'57-68		19		9072			7302
1/2 Ton Pickup & Ramcharger	'69-74		19	9790	20990		11967	20825
1/2, 3/4 Ton Pickup & Ramcharger	'80-93		19	9790	20990		11967	20825
3/4 Ton Pickup	'90-93		30	11690	38826		11714	11714
3/4 Ton Pickup	'57-74		19		9072			7302
1 Ton Pickup	'90-93		30	11690	38826		11714	11714

**4X FLARES**

	Year	PN
Ram Front <sup>A</sup>	'94-01	30210
Ram Rear <sup>B</sup>	'94-01	30211
Ram 2500, 3500 Front	'02	30210
Ram 2500, 3500 Rear <sup>B</sup>	'02	30211
Ram 2500, 3500 Front	'03-09	63860
Ram 2500, 3500 Rear (short box) <sup>B</sup>	'03-09	63865
Ram 2500, 3500 Rear (long box) <sup>B</sup>	'03-09	64545
Ram 1500 Front	'02-08	63860
Ram 1500 Rear (short box)	'02-08	63865
Ram 1500 Rear (long box)	'02-08	64545

**4X FLARES FOOTNOTES:**

A Front Flares partially cover door opening

B Flares do not fit boxes for dual wheel axles



MOUNTING SYSTEMS  
FOOTNOTES:

- (4) Moves factory bumper forward five inches
- (5) Intended to be sold with PN 38772
- (10) Includes a set of WARN W350F wireless fog lamps
- (13) Will not fit 2WD models with coil springs. Will not fit trucks built after mid-Sept. '00 with blocker beam
- (16) Fits Series 9 or 12 commercial winch with 12"/304.8mm wide foot print
- (22) Roller Fairlead Cover 25580 recommended
- (24) Cannot be used with optional factory driving lights
- (26) Carrier will block the factory fog/driving lights on vehicles so equipped
- (27) All Excursions, most Super Dutys built 10/00 and later
- (29) For '04 model receiver applications, use the Trans4mer Grille Guard in combination with the receiver option 29397
- (31) Not compatible when installing M8274-50 winch

V 20'/6m Power Lead (PN 32963) or 24'/8m Power Lead (PN 32966) required for winching from rear

- (\*) Moves factory bumper forward five and a half inches
- (\*) Intended to be sold with PN 70490
- (\*) F-450/550 will require trimming of factory front flare to clear brush guard tubes
- (\*) Note: SST requires trimming when used with Brush Guards

## MOUNTING SYSTEMS

## '11-12 SUPER DUTY, F-250, F-350, F-450, F-550, 2WD &amp; 4WD

## Gen II Trans4mer

Mounting Kit, Large Frame, Black (Incl. Winch Carrier) (16.5ti, M15, M12, M8274-50) .....	84275
Mounting Kit, Mid Frame, Black (Incl. Winch Carrier) (PowerPlant HP & HD, Endurance 12.0, VR12, VR10, 9.5cti, 9.5xp, XD9i, XD9, M8, VR8, M6) .....	84265
Grille Guard Kit, Black .....	85055
Short Grille Guard Kit, Black <sup>(31)</sup> .....	84785
Headlamp Guard Kit, Black .....	84795
Light Bar Kit, Black <sup>(31)</sup> .....	80143
Receiver Kit, Black .....	80149

Mounting Kit, Large Frame, Stainless (Incl. Winch Carrier) (16.5ti, M15, M12, M8274-50) .....	84745
--	-------

## Mounting Kit, Mid Frame, Stainless

(Incl. Winch Carrier) (PowerPlant HP & HD, Endurance 12.0, VR12, VR10, 9.5cti, 9.5xp, XD9i, XD9, M8, VR8, M6) .....	84270
Grille Guard Kit, Stainless .....	85060
Short Grille Guard Kit, Stainless <sup>(31)</sup> .....	84790
Headlamp Guard Kit, Stainless .....	84980
Light Bar Kit, Stainless <sup>(31)</sup> .....	80148
Receiver Kit, Black .....	80149

<b>Semi-Hidden Mount</b> (16.5ti, M15, M12) <sup>(4)</sup> .....	84515
Skirting Kit (required for above kit) .....	84520

<b>Heavy Duty Bumper, With Grille/Brush Guard, Black<sup>(10)</sup></b> (16.5ti, M15, M12, Com'I Series 9 & 12) Note: fits 2012 models .....	85885
---	-------

<b>Heavy Duty Bumper, Without Grille/Brush Guard, Black<sup>(10)</sup></b> (16.5ti, M15, M12, Com'I Series 9 & 12) Note: fits 2012 models .....	85881
--	-------

## '08-10 SUPER DUTY, F-250, F-350, F-450, F-550, 2WD &amp; 4WD

## Gen II Trans4mer

Mounting Kit, Large Frame, Black (Incl. Winch Carrier) (16.5ti, M15, M12, M8274-50) .....	80140
Mounting Kit, Mid Frame, Black (Incl. Winch Carrier) (PowerPlant HP & HD, Endurance 12.0, VR12, VR10, 9.5cti, 9.5xp, XD9i, XD9, M8, VR8, M6) .....	80150
Grille Guard Kit, Black .....	80141
Short Grille Guard Kit, Black <sup>(31)</sup> .....	85140
Headlamp Guard Kit, Black .....	80142
Light Bar Kit, Black <sup>(31)</sup> .....	80143
Receiver Kit, Black .....	80149

Mounting Kit, Mid Frame, Stainless (Incl. Winch Carrier) (PowerPlant HP & HD, Endurance 12.0, VR12, VR10, 9.5cti, 9.5xp, XD9i, XD9, M8, VR8, M6) .....	80155
Grille Guard Kit, Stainless .....	80146
Short Grille Guard Kit, Stainless .....	85145
Headlamp Guard Kit, Stainless .....	80147
Light Bar Kit, Stainless .....	80148
Receiver Kit, Black .....	80149

<b>Trans4mer</b> Grille Guard, Black .....	75810
Angled Light Bar, Black .....	73745
Brush Guards, Black (Two-Bar Wrap Around) .....	75850
<b>Trans4mer</b> Grille Guard, Stainless .....	75815
Angled Light Bar, Stainless .....	73753
Brush Guards, Stainless (Two-Bar Wrap Around) .....	75849
Receiver, Black only (use with Trans4mer only) .....	29397
Winch Carrier (PowerPlant HP & HD, Endurance 12.0, VR12, VR10, 9.5cti, 9.5xp, XD9i, XD9, M8, VR8, M6) .....	29394
SST Stainless Steel Carrier Cover (for 29394 carrier) <sup>(*)</sup> .....	63130
Winch Carrier (16.5ti, M15, M12, M8274-50) <sup>(26)</sup> .....	62027
SST Stainless Steel Carrier Cover (for 62027 carrier) <sup>(*)</sup> .....	63135
Winch Carrier, Com'I Series 9 & 12 <sup>(16)</sup> .....	60420

'08-10 SUPER DUTY, F-250, F-350, F-450, F-550, 2WD & 4WD  
(CONTINUED)

<b>Semi-Hidden Mount</b> (16.5ti, M15, M12) <sup>(4)(*)</sup> .....	78105
Skirting Kit (required for above kit) .....	78319

<b>Heavy Duty Bumper With Grille/Brush Guard, Black</b> (16.5ti, M15, M12) .....	74777
---	-------

<b>Heavy Duty Bumper Without Grille/Brush Guard, Black</b> (16.5ti, M15, M12) .....	76250
--	-------

<b>Front Skid Plate</b> .....	76585
<b>Transmission Skid Plate</b> .....	76590

'05-07 SUPER DUTY, F-250, F-350, F-450, F-550, 2WD & 4WD;  
EXCLUDES EXCURSION

<b>Trans4mer</b> Grille Guard, Black .....	76256
Angled Light Bar, Black .....	73745
Brush Guards, Black (Two-Bar Wrap Around) .....	69685
<b>Trans4mer</b> Grille Guard, Stainless .....	76255
Angled Light Bar, Stainless .....	73753
Brush Guards, Stainless (Two-Bar Wrap Around) .....	70017
Receiver, Black only (use with Trans4mer only) .....	29397
Winch Carrier (PowerPlant HP & HD, Endurance 12.0, VR12, VR10, 9.5cti, 9.5xp, XD9i, XD9, M8, VR8, M6) .....	29394
SST Stainless Steel Carrier Cover (for 29394 carrier) .....	63130
Winch Carrier (16.5ti, M15, M12, M8274-50) <sup>(26)</sup> .....	62027
SST Stainless Steel Carrier Cover (for 62027 carrier) .....	63135
Winch Carrier, Com'I Series 9 & 12 <sup>(16)</sup> .....	60420

<b>Multi-Mount</b> Winch Frame (9.5xp, XD9i, XD9, M8, VR8, M6) <sup>V</sup> .....	26370
<b>Multi-Mount</b> Winch Frame (PowerPlant HP) <sup>V</sup> .....	75330
Front Receiver .....	70480

<b>Semi-Hidden Mount</b> (16.5ti, M15, M12) <sup>(*)</sup> (*) <sup>(24)</sup> .....	70005
Skirting Kit (required for above kit) .....	70490

<b>Heavy Duty Bumper With Grille/Brush Guard, Black</b> (16.5ti, M15, M12) <sup>(*)</sup> .....	70650
--	-------

<b>Heavy Duty Bumper Without Grille/Brush Guard, Black</b> (16.5ti, M15, M12) .....	73990
--	-------

'99-04 SUPER DUTY, F-250, F-350, F-450, F-550, 2WD & 4WD;  
'00-04 EXCURSION

<b>Trans4mer</b> Grille Guard, Black .....	76258
Angled Light Bar, Black .....	73745
Brush Guards, Black (Two-Bar Wrap Around) .....	38060
<b>Trans4mer</b> Grille Guard, Stainless .....	76257
Angled Light Bar, Stainless .....	73753
Brush Guards, Stainless (Two-Bar Wrap Around) .....	60450
Receiver, Black only (use with Trans4mer only) .....	29397
Winch Carrier (PowerPlant HP & HD, Endurance 12.0, VR12, VR10, 9.5cti, 9.5xp, XD9i, XD9, M8, VR8, M6) .....	29394
SST Stainless Steel Carrier Cover (for 29394 carrier) .....	63130
Winch Carrier (16.5ti, M15, M12, M8274) <sup>(26)</sup> .....	62027
SST Stainless Steel Carrier Cover (for 62027 carrier) .....	63135
Winch Carrier, Com'I Series 9 & 12 <sup>(16)</sup> .....	60420

<b>Multi-Mount</b> Winch Frame (9.5xp, XD9i, XD9, M8, VR8, M6) <sup>V</sup> .....	26370
<b>Multi-Mount</b> Winch Frame (PowerPlant HP) <sup>V</sup> .....	75330
Front Receiver ('99-01) <sup>(13)</sup> .....	38450
Front Receiver, for '01-03 vehicles equipped with blocker beam <sup>(27)</sup> .....	
Will not fit '04 models <sup>(29)</sup> .....	62524

<b>Semi-Hidden Mount</b> (16.5ti, M15, M12) <sup>(4)(5)(22)(24)</sup> .....	62289
Skirting Kit (required for above kit) .....	38772

<b>Heavy Duty Bumper With Grille/Brush Guard, Black</b> (16.5ti, M15, M12) .....	63600
---	-------

## MOUNTING SYSTEMS (CONTINUED)

## '09-12 F-150 4WD

## Gen II Trans4mer

Mounting Kit, Mid Frame, Black (Incl. Winch Carrier) (PowerPlant HP & HD, Endurance 12.0, VR12, VR10, 9.5cti, 9.5xp, XD9i, XD9, M8, VR8, M6) .....	80160
Grille Guard Kit, Black .....	80161
Short Grille Gaurd Kit, Black .....	85140
Headlamp Guard Kit, Black .....	80162
Light Bar Kit, Black .....	80143
Receiver Kit, Black .....	80149

Mounting Kit, Mid Frame, Stainless (Incl. Winch Carrier) (PowerPlant HP & HD, Endurance 12.0, VR12, VR10, 9.5cti, 9.5xp, XD9i, XD9, M8, VR8, M6) .....	80156
Grille Guard Kit, Stainless .....	80157
Short Grille Gaurd Kit, Stainless .....	85145
Headlamp Guard Kit, Stainless .....	80158
Light Bar Kit, Stainless .....	80148
Receiver Kit, Black .....	80149

## '11-12 F-150 4WD ECOBOOST

## Gen II Trans4mer

Mounting Kit, Mid Frame, Black (Incl. Winch Carrier) (PowerPlant HP & HD, Endurance 12.0, VR12, VR10, 9.5cti, 9.5xp, XD9i, XD9, M8, VR8, M6) .....	87374
Grille Guard Kit, Black .....	80161
Short Grille Gaurd Kit, Black .....	85140
Headlamp Guard Kit, Black .....	80162
Light Bar Kit, Black .....	80143
Receiver Kit, Black .....	80149

Mounting Kit, Mid Frame, Stainless (Incl. Winch Carrier) (PowerPlant HP & HD, Endurance 12.0, VR12, VR10, 9.5cti, 9.5xp, XD9i, XD9, M8, VR8, M6) .....	87376
Grille Guard Kit, Stainless .....	80157
Short Grille Gaurd Kit, Stainless .....	85145
Headlamp Guard Kit, Stainless .....	80158
Light Bar Kit, Stainless .....	80148
Receiver Kit, Black .....	80149

## '06-08 F-150 4WD

<b>Trans4mer</b> Grille Guard, Black (requires 29394 winch carrier) .....	75505
Angled Light Bar, Black .....	73745
Brush Guards, Black (Two-Bar Wrap Around) .....	66405
<b>Trans4mer</b> Grille Guard, Stainless (requires 29394 winch carrier) .....	75510
Angled Light Bar, Stainless .....	73753
Brush Guards, Stainless (Two-Bar Wrap Around) .....	66404
Winch Carrier (PowerPlant HP & HD, Endurance 12.0, VR12, VR10, 9.5cti, 9.5xp, XD9i, XD9, M8, VR8, M6) .....	29394
SST Stainless Steel Carrier Cover (for 29394 carrier) .....	63130

## '04-05 F-150 4WD

<b>Trans4mer</b> Grille Guard, Black .....	76259
Angled Light Bar, Black .....	73745
Brush Guards, Black (Two-Bar Wrap Around) .....	66405
<b>Trans4mer</b> Grille Guard, Stainless .....	76260
Angled Light Bar, Stainless .....	73753
Brush Guards, Stainless (Two-Bar Wrap Around) .....	66404
Winch Carrier (PowerPlant HP & HD, Endurance 12.0, VR12, VR10, 9.5cti, 9.5xp, XD9i, XD9, M8, VR8, M6) .....	29394
SST Stainless Steel Carrier Cover (for 29394 carrier) .....	63130
Receiver, Black only (use with Trans4mer only) .....	29397

**Hidden Kit**, includes special XD9000 short drum winch .....

<b>Multi-Mount</b> Winch Frame (9.5xp, XD9i, XD9, M8, VR8, M6) <sup>V</sup> .....	26370
<b>Multi-Mount</b> Winch Frame (PowerPlant HP) <sup>V</sup> .....	75330
Front Receiver .....	68680

MOUNTING SYSTEMS  
FOOTNOTES:

- (J) Must be revision #B0 for 9000 winch PN 27550 or 28500
- (K) Except models with far forward mounted stabilizer bar
- (V) 20'/6m Power Lead (PN 32963) or 24'/8m Power Lead (PN 32966) required for winching from rear
- (14) Must be Rev. B0 for '99-00 models
- (16) Fits Series 9 or 12 commercial winch with 12"/304.8mm wide foot print
- (17) Must be Rev. B0 for HS9000 winch PN 47550, 48500
- (19) Requires factory tow hooks or Adapter Kit PN 37174
- (23) Roller Fairlead Cover 35363 recommended
- (\*) Cannot be used with winch carrier when winch is mounted

## '03-04 EXPEDITION 4WD

<b>Multi-Mount</b> Winch Frame (9.5xp, XD9i, XD9, M8, VR8, M6) <sup>V</sup> .....	26370
<b>Multi-Mount</b> Winch Frame (PowerPlant HP) <sup>V</sup> .....	75330
Front Receiver .....	69594

'99-03 F-150 & F-250 LIGHT DUTY 4WD ONLY,  
'99-02 EXPEDITION 4WD, '01-03 SUPER CREW 4WD

<b>Trans4mer</b> Grille Guard, Black .....	39680
Angled Light Bar, Black .....	73745
Brush Guards, Black (Two-Bar Wrap Around) .....	39900
<b>Trans4mer</b> Grille Guard, Stainless .....	63470
Angled Light Bar, Stainless .....	73753
Brush Guards, Stainless (Two-Bar Wrap Around) .....	64705
Receiver, Black only (use with Trans4mer only) .....	29397
Winch Carrier (PowerPlant HP & HD, Endurance 12.0, VR12, VR10, 9.5cti, 9.5xp, XD9i, XD9, M8, VR8, M6) .....	29394
SST Stainless Steel Carrier Cover (for 29394 carrier) .....	63130
Winch Carrier (M12, M8274-50) .....	62027
SST Stainless Steel Carrier Cover (for 62027 carrier) .....	63135
Winch Carrier, Com'I Series 9 & 12 <sup>(16)</sup> .....	60420

<b>Semi-Hidden Mount</b> (9.5cti, 9.5xp, XD9i, XD9, M8, VR 8, M6) <sup>(14)(19)</sup> .....	34701
--	-------

<b>Multi-Mount</b> Winch Frame (9.5xp, XD9i, XD9, M8, VR8, M6) <sup>V</sup> .....	26370
<b>Multi-Mount</b> Winch Frame (PowerPlant HP) <sup>V</sup> .....	75330
Front Receiver <sup>(14)(19)</sup> .....	33088

'97-98 F-150 & F-250 LIGHT DUTY 4WD ONLY,  
EXPEDITION 4WD (REQUIRES FACTORY TOW HOOKS  
OR ADAPTER KIT SHOWN BELOW)

<b>Trans4mer</b> Grille Guard, Black .....	33086
Light Bar, Black <sup>(*)</sup> .....	29169
Brush Guards, Black (Non-Wrap Around) .....	33602
Receiver, Black only (use with Trans4mer only) .....	29166
Winch Carrier (VR10, XD9i, XD9, M8, VR8, M6) <sup>J</sup> .....	29165
Winch Carrier (VR12, 9.5cti, 9.5xp) .....	39781
Winch Carrier (M8274-50) .....	30040

<b>Semi-Hidden Mount</b> (9.5cti, 9.5xp, XD9i, XD9, M8, VR8, M6) <sup>(17)(23)</sup> .....	34701
---	-------

<b>Multi-Mount</b> Winch Frame (9.5xp, XD9i, XD9, M8, VR8, M6) <sup>V</sup> .....	26370
<b>Multi-Mount</b> Winch Frame (PowerPlant HP) <sup>V</sup> .....	75330
Front Receiver .....	33088

**Adapter Kit** (use on vehicles without factory tow hooks) .....

'92-96 F-SERIES PICKUP 1/2, 3/4, 1 TON: BRONCO  
(INCLUDES COMMERCIAL F-350 & SUPER DUTY),  
'97 F-250 HEAVY DUTY & F-350

<b>Trans4mer</b> Grille Guard, Black .....	29757
Angled Light Bar, Black .....	73745
Brush Guards, Black (Non-Wrap Around) .....	29781
Receiver, Black only (use with Trans4mer only) .....	29397
Winch Carrier (PowerPlant HP & HD, Endurance 12.0, VR12, VR10, 9.5cti, 9.5xp, XD9i, XD9, M8, VR8, M6) .....	29394
SST Stainless Steel Carrier Cover (for 29394 carrier) .....	63130
Winch Carrier (M12, M8274-50) .....	62027
SST Stainless Steel Carrier Cover (for 62027 carrier) .....	63135
Winch Carrier, Com'I Series 9 & 12 <sup>(16)</sup> .....	60420

<b>Multi-Mount</b> Winch Frame (9.5xp, XD9i, XD9, M8, VR8, M6) <sup>V</sup> .....	26370
<b>Multi-Mount</b> Winch Frame (PowerPlant HP) <sup>V</sup> .....	75330
Front Receiver <sup>K</sup> .....	28070

**MOUNTING SYSTEMS (CONTINUED)**

**MOUNTING SYSTEMS FOOTNOTES:**

(J) Must be revision #B0 for 9000 winch PN 27550 or 28500

(V) 20'6m Power Lead (PN 32963) or 24'8m Power Lead (PN 32966) required for winching from rear

(6) Front Receiver applications (does not fit diesels) '80-91 Pickup 1/2 Ton (2 & 4WD) and 3/4 Ton 2WD is PN 25862. '80-91 Pickup 3/4 Ton 4WD with leaf springs is PN 25852

(25) Must be Revision B0 for 2001 and later models

(\*) Cannot be used with winch carrier when winch is mounted

**'87-91 F-SERIES PICKUP 1/2, 3/4, 1 TON; BRONCO**

<b>Multi-Mount Winch Frame</b> (9.5xp, XD9i, XD9, M8, VR8, M6) <sup>V</sup> .....	26370
<b>Multi-Mount Winch Frame</b> (PowerPlant HP) <sup>V</sup> .....	75330
Front Receiver.....	(6)

**'80-86 F-SERIES PICKUP 1/2, 3/4, 1 TON; BRONCO**

<b>Multi-Mount Winch Frame</b> (9.5xp, XD9i, XD9, M8, VR8, M6) <sup>V</sup> .....	26370
<b>Multi-Mount Winch Frame</b> (PowerPlant HP) <sup>V</sup> .....	75330
Front Receiver.....	(6)

**'98-03 RANGER 4WD**

<b>Trans4mer Grille Guard, Black</b> (25).....	37133
<b>Light Bar, Black</b> (*).....	29169
<b>Brush Guards, Black</b> (Non-Wrap Around).....	30146
<b>Receiver, Black only</b> (use with Trans4mer only).....	29166
<b>Winch Carrier</b> (VR10, XD9i, XD9, M8, VR8, M6) <sup>J</sup> .....	29165
<b>Winch Carrier</b> (9.5cti, 9.5xp).....	39781

**4WD HUBS FOOTNOTES:**

B Will not fit '87-early '88 model vehicles, flange mount. (Dealer item only. See Ford parts & service)

D Very early '90 vehicles with 23 tooth axle spline require 1989 model hubs

E When replacing factory automatic hubs with manual hubs, you must also purchase Spindle Nut Conversion Kit #27988 for '83-89 vehicles; Conversion Kit #32720 for '90-97

G Vehicles with full-time 4WD will require a transfer case conversion kit

H When replacing automatic 3 hole cap screw hubs with manual hubs, you must purchase corresponding spindle nut conversion kit per application chart

K Will not fit dual wheel application

	Year	Cautionary Footnotes	Spline Count	Standard Manual PN	Premium Manual PN	Spindle Nut Kit Std/Prem	Hub Service Kit	
							Std	Prem
Bronco II, Ranger.....	'83-89	E, D	23	29070		27988	39128	
Explorer.....	'90-94	D, E	27	29071		32720	39128	
Ranger.....	'90-97	E, D	27	29071		32720	39128	
Bronco.....	'66-96	B, G, H	19	9790	20990	32720	11967	20825
1/2 Ton Pickup.....	'59-96	B, G, H	19	9790	20990	32720	11967	20825
3/4 Ton Pickup.....	'59-75		19	9790	20990		11967	20825
3/4 Ton Pickup, Light Duty.....	'77½-97	H	19	9790	20990	32720	11967	20825
3/4 Ton Pickup, Heavy Duty.....	'63-77	G	19		9072			7302
3/4 Ton Pickup, Crew Cab only.....	'76-77½		19		29063			7302
3/4 Ton Pickup, Heavy Duty.....	'78-97	H	30	11690	38826	32721	11714	11714
1 Ton Pickup.....	'78-97	H	30	11690	38826	32721	11714	11714
Super Duty (F-250/350; Excursion).....	'99-04	K	30	11690	38826		11714	11714
Courier, Ranger Int'l only.....	'99-01		26	61572				

**4X FLARES**

	Year	PN
F-Series Pickup Front.....	'80-86	29878
F-Series Pickup Rear.....	'80-86	29879
F-Series Pickup Front.....	'87-91	26543
F-Series Pickup Rear <sup>B</sup> .....	'87-91	26733
F-Series Pickup Front.....	'92-96	27808
F-Series Pickup Rear.....	'92-96	26733
Flare Side Front.....	'94-96	27808
F-250/350 Heavy-Duty Pickup Front.....	'97	27808
F-250/350 Heavy-Duty Pickup Rear <sup>B</sup> .....	'97	26733
F-250/350 Super-Duty Pickup Front.....	'08-10	75860
F-250/350 Super-Duty Pickup Front.....	'99-07	37060

**4X FLARES FOOTNOTES:**

B Flares do not fit boxes for dual wheel axles

**LIGHT BAR**

H2 Hummer. Bolts to factory grille guard. Will accommodate up to four Warn SDB160 lights.(\*)..... 68499

**MULTI-MOUNT**

9.5cti Multi-Mount Kit for the H2 (winch, carrier and wiring for front of vehicle)<sup>V</sup>..... 85757

**WARN WINCH BUMPER FOR THE H2 HUMMER**

Bumper Kit for H2 Hummer (requires winch PN 69502, sold separately)..... 69501  
Winch for WARN Bumper for H2, special 9.5xp configuration..... 69502

**LIGHT BAR NOTE:**

(\*) Will not work with WARN Winch Bumper for the H2 Hummer

**MULTI-MOUNT NOTE**

<sup>V</sup> 20'6m Power Lead (PN 32963) or 24'8m (PN 32966)required for winching from rear

**International Harvester**

**4WD HUBS**

	Year	Cautionary Footnotes	Spline Count	Standard Manual PN	Premium Manual PN	Spindle Nut Kit Std/Prem	Hub Service Kit	
							Std	Prem
Scout.....	'61-70		10		29062			7300
Scout II, Terra, Travelall.....	'71-80		27		9062			7300
1/2 Ton Pickup, Travelall.....	'68-75		19	9790	20990		11967	20825
1/2 Ton, 3/4 Ton Pickup.....	'56-72		19		9072			7302

**4WD HUBS**

	Year	Cautionary Footnotes	Spline Count	Standard Manual PN	Premium Manual PN	Spindle Nut Kit Std/Prem	Hub Service Kit	
							Std	Prem
Trooper I.....	'83-86		24		61424			61692
Trooper II.....	'87-99		17		61385			61693
Rodeo.....	'91-99		17		61385			61693





MOUNTING SYSTEMS  
FOOTNOTES:

(O) Will fit standard bumper and factory optional Jeep tube bumper

(8) Hard Winch Cover not compatible with Grille Guard

(9) Will not mount to Mopar accessory tube bumper

(10) Not compatible with M8274-50 winch plate 21395

(11) Requires winch plate 37170

(12) Requires winch plate 13910 or 11310

(13) Requires Rock Crawler front bumper 61856

(14) Requires winch plate 87675

(15) Not compatible with M8274-50 winch

(V) 20'/6m Power Lead (PN 32963) or 24'/8m Power Lead (PN 32966) required for winching from rear

MOUNTING SYSTEMS/  
FRONT BUMPERS**'07-12 JEEP WRANGLER JK (INCLUDES RUBICON,UNLIMITED, UNLIMITED RUBICON, 2 DOOR/4 DOOR; 2WD/4WD)****Rock Crawler Front Bumper**

Bumper only (order mounting plate below to mount winch, fits with factory lights) ..... 74255

**Rock Crawler Stubby Front Bumper**

Bumper with grille guard tube (includes mounting plate to mount PowerPlant HP & HD, Endurance 12.0, VR12, VR10, 9.5cti, 9.5xp, XD9i, XD9, M8, VR8, M6. Fits with factory lights) ..... 87600

**Rock Crawler Stubby Front Bumper**

Bumper without grille guard tube (includes mounting plate to mount PowerPlant HP & HD, Endurance 12.0, VR12, VR10, 9.5cti, 9.5xp, XD9i, XD9, M8, VR8, M6. Fits with factory lights) ..... 87650 (order mounting plate below to mount M8274-50)<sup>(14)</sup>

**Elite Series Front Bumper**

Bumper with grille guard tube (includes mounting plate to mount PowerPlant HP & HD, Endurance 12.0, VR12, VR10, 9.5cti, 9.5xp, XD9i, XD9, M8, VR8, M6. Fits with factory lights) ..... 87750

**Elite Series Front Bumper**

Bumper without grille guard tube (includes mounting plate to mount PowerPlant HP & HD, Endurance 12.0, VR12, VR10, 9.5cti, 9.5xp, XD9i, XD9, M8, VR8, M6. Fits with factory lights) ..... 87755

**Mounting Plate Kit** for Rock Crawler front bumper

(PowerPlant HP & HD, Endurance 12.0, VR12, VR10, 9.5cti, 9.5xp, XD9i, XD9, M8, VR8, M6) ..... 74950

**Mounting Plate Kit** for Rock Crawler front bumper (M8274-50) ... 74955

**Mounting Plate Kit** for Rock Crawler Stubby front bumper without tube (M8274-50) ..... 87675

**Grille Guard Tube** (requires 74255 WARN Rock Crawler front bumper; not compatible with 74955, 74247, 74249 winch plates) ..... 74256

**Blocker Beam Skid Plate**

(requires 74255 WARN Rock Crawler front bumper) ..... 74570

**'07-11 JEEP WRANGLER JK (INCLUDES RUBICON,UNLIMITED, UNLIMITED RUBICON, 2 DOOR/4 DOOR; 2WD/4WD)****Mounting Plate Kit** for factory front bumper

(PowerPlant HP & HD, Endurance 12.0, VR12, VR10, 9.5cti, 9.5xp, XD9i, XD9, M8, VR8, M6) ..... 74247

**Mounting Plate Kit** for factory front bumper (M8274-50) ..... 74249

**'97-06 WRANGLER TJ****Rock Crawler Stubby Front Bumper**

Bumper without grille guard tubes (includes mounting plate to mount PowerPlant HP & HD, Endurance 12.0, VR12, VR10, 9.5cti, 9.5xp, XD9i, XD9, M8, VR8, M6)<sup>(15)</sup> ..... 87700

**Rock Crawler Front Bumper**

Bumper only (order mounting plate below to mount winch) ..... 61853

**Mounting Plate Kit** for factory bumper or WARN Rock Crawler Bumper

(PowerPlant HP & HD, Endurance 12.0, VR12, VR10, 9.5cti, 9.5xp, XD9i, XD9, M8, VR8, M6)<sup>(O)</sup> ..... 37170 (M8274-50)<sup>(9)</sup> ..... 38671

**Grille Guard Tube**

For factory front bumper<sup>(8),(11)</sup> ..... 37171

For WARN Rock Crawler Bumper<sup>(8),(11)</sup> ..... 61855

**'87-96 WRANGLER YJ; '91 RENEGADE****Rock Crawler Front Bumper**

Bumper only (order mounting plate below to mount winch) ..... 61856

**Mounting Plate Kit** for factory bumper or WARN Rock Crawler Bumper

(PowerPlant HP & HD, Endurance 12.0, VR12, VR10, 9.5cti, 9.5xp, XD9i, XD9, M8, VR8, M6) ..... 21390 (M8274-50) ..... 21395

**Grille Guard Tube**

For WARN Rock Crawler Bumper<sup>(10), (13)</sup> ..... 61858

**'76-86 CJ, SCRAMBLER****Rock Crawler Front Bumper**

Bumper only (order mounting plate below to mount winch) ..... 61859

**Mounting Plate Kit** for factory bumper or WARN Rock Crawler bumper

(PowerPlant HP & HD, Endurance 12.0, VR12, VR10, 9.5cti, 9.5xp, XD9i, XD9, M8, VR8, M6) ..... 13910 (M8274-50) ..... 11310

**Grille Guard Tube**

For WARN Rock Crawler Bumper<sup>(12)</sup> ..... 61861

**'99-02 GRAND CHEROKEE**

**Multi-Mount Winch Frame** (M6000)<sup>(V)</sup> ..... 26370  
Front Receiver (rated for use with the M6000 and M6000 SDP only) ..... 61768

**'97-01 CHEROKEE (WILL NOT FIT GRAND CHEROKEE, WILL NOT WORK WITH FACTORY TOW HOOKS)**

**Trans4mer** Grille Guard, Black ..... 39637  
Brush Guards, Black (Non-Wrap Around) ..... 39563  
Winch Carrier (VR12, VR10, XD9i, XD9, M8, VR8, M6) ..... 29394  
SST Stainless Steel Carrier Cover (for 29394 carrier) ..... 63130  
Receiver, Black only (use with Trans4mer only) ..... 29397

**XJ Front Bumper & Winch Mount** (with grille guard tubes)

(Endurance 12.0, VR12, VR10, 9.5cti, 9.5xp, XD9i, XD9, M8, VR8, M6 ) ..... 64535  
Bumper Extension kit (required for above bumper) ..... 65852

**XJ Front Bumper & Winch Mount** (without grille guard tubes)

(PowerPlant HP & HD, Endurance 12.0, VR12, VR10, 9.5cti, 9.5xp, XD9i, XD9, M8, VR8, M6 ) ..... 64737  
Bumper Extension kit (required for above bumper) ..... 65852

**'84-96 WAGONEER, CHEROKEE, COMMANCHE (DOWN SIZE)**

**Trans4mer** Grille Guard, Black ..... 60766  
Brush Guards, Black (Non-Wrap Around) ..... 39563  
Receiver, Black only (use with Trans4mer only) ..... 29397  
Winch Carrier (PowerPlant HP & HD, Endurance 12.0, VR12, VR10, 9.5cti, 9.5xp, XD9i, XD9, M8, VR8, M6) ..... 29394  
SST Stainless Steel Carrier Cover (for 29394 carrier) ..... 63130

**XJ Front Bumper & Winch Mount** (with grille guard tubes)

(Endurance 12.0, VR12, VR10, 9.5cti, 9.5xp, XD9i, XD9, M8, VR8, M6) ..... 64535

**XJ Front Bumper & Winch Mount** (without grille guard tubes)

(PowerPlant HP & HD, Endurance 12.0, VR12, VR10, 9.5cti, 9.5xp, XD9i, XD9, M8, VR8, M6) ..... 64737

## ROCK CRAWLER REAR BUMPERS

**'07-12 JEEP WRANGLER JK (INCLUDES RUBICON,UNLIMITED, UNLIMITED RUBICON, 2 DOOR/4 DOOR; 2WD/4WD)**

**Rear Bumper**—designed to accept tire carrier (sold separately)..... 74300  
Tire Carrier (for use with PN 74300) ..... 74299

**'97-06 TJ WRANGLER (INCLUDES RUBICON AND UNLIMITED)**

**Rear Bumper**—will not accept tire carrier ..... 61854  
**Rear Bumper**—designed to accept tire carrier (sold separately) ..... 65508  
Tire carrier (for use with PN 65508) ..... 64337

**'87-96 YJ WRANGLER**

**Rear Bumper**—will not accept tire carrier ..... 61857  
**Rear Bumper**—designed to accept tire carrier (sold separately) ..... 65509  
Tire carrier (for use with PN 65509) ..... 64337

## 4X FLARES

	Year	Width	PN
Jeep CJ	'72-86	3½"	30754
Jeep YJ Wrangler	'87-96	7"	30203
Jeep TJ Wrangler	'97-06	7"	34699

*Note: sold in complete sets of four.*

**'76-86 CJ7, CJ8**

**Rear Bumper**—will not accept tire carrier ..... 61860  
**Rear Bumper**—designed to accept tire carrier (sold separately)<sup>(30)</sup> ..... 62947  
Tire carrier (for use with PN 62947) ..... 63253

**'84-96 XJ CHEROKEE**

**Rear Bumper**—will not accept tire carrier ..... 65801  
**Rear Bumper**—designed to accept tire carrier (sold separately) ..... 65800  
Tire carrier (for use with PN 65800) ..... 66355

**'97-01 XJ CHEROKEE**

**Rear Bumper**—will not accept tire carrier ..... 69251  
**Rear Bumper**—designed to accept tire carrier (sold separately) ..... 69250  
Tire carrier (for use with PN 69250) ..... 66355

## JEEP BODY ARMOR

	Year / Model	PN
Rock Sliders	'07-11 JK - 2 Door	74580
Rock Sliders	'07-11 JK - 4 Door	74575
Rock Sliders	'04-06 TJ Unlimited	69875
Rock Sliders	'03-06 TJ	71500
Rock Sliders	'97-02 TJ	63002
Rock Sliders	'87-96 YJ	63003
Rock Sliders	'76-86 CJ7	63004
Rock Sliders	'84-01 XJ	67930
Oil Pan Skid Plate <sup>A</sup>	'97-03 TJ (4-cylinder)	65152
Oil Pan Skid Plate <sup>A</sup>	'97-03 TJ (6-cylinder)	65020
Fuel Tank Skid Plate	'97-06 TJ	67820
Fuel Tank Skid Plate	'87-96 YJ	66550
Steering Box Skid Plate	'97-06 TJ	64250
Steering Box Skid Plate	'87-96 YJ	64650
Transfer Case Skid Plate <sup>B</sup>	'84-01 XJ	68930

	Year / Model	PN
Differential Skid Plate (Black)	Dana 30	65443
Differential Skid Plate (Black)	Dana 35	65445
Differential Skid Plate (Black)	Dana 44	65447
Differential Skid Plate (Black)	Dana 60	65459
Differential Skid Plate (Black)	Ford 8.8	65637

## JEEP BODY ARMOR FOOTNOTE:

<sup>A</sup> Excludes Rubicon model

<sup>B</sup> Fits vehicles equipped with NP231 transfer case only.

# Jeep

## JEEP HUBS FOOTNOTES:

- A Very early vehicles may require that the threaded axle end be cut off
- F Will not fit vehicles with factory optional chrome wheels
- G Vehicles with full-time 4WD will require a transfer case conversion kit

4WD HUBS	Year	Cautionary Footnotes	Spline Count	Standard Manual PN	Premium Manual PN	Spindle Nut Kit Std/Prem	Hub Service Kit	
							Std	Prem
CJ, Universal, M38A1, Willys	'71 & Prior	A	10		29062			7300
CJ, Universal (6 bolt)	'72-80	G	27		9062			7300
CJ, Universal Scrambler (5 bolt)	'81-86	F	27	28751				
Jeepster C101 Commando	'66-71		10		29062			7300
Jeepster C104	'72-73		27		9062			7300
Gladiator, Wagoneer, Pickup	'73 & Prior		10		29062			7300
Full size Wagoneer, Cherokee, J-10 Pickup, Commander	'74-91	G	19	9790	20990		11967	20825
J-20 Pickup (heavy axle)	'72-76		19		9072			7302
J-20 Pickup	'77-87		19	9790	20990		11967	20825
J4800 Pickup, Camper Spl	'69-74		10		6094			7302
Jeep Station Wagon, Pickup	'65 & Prior		10		29062			7300

# Kia

4WD HUBS	Year	Cautionary Footnotes	Spline Count	Standard Manual PN	Premium Manual PN	Spindle Nut Kit Std/Prem	Hub Service Kit	
							Std	Prem
Sportage, Retona	'95-02		26	60247				
Sportage, Retona	'95-02		26			Automatic Locking Hubs 61918		

# Land Rover

## FRONT WINCH BUMPER

WARN Winch Bumper for the Defender 90/110, air conditioned and non air conditioned models. Winch sold separately.  
 (Fits: 9.5cti, 9.5xp, XD9i, XD9, M8, M6).....PN 69465

# Mazda

## 4WD HUBS FOOTNOTES:

- E When replacing factory automatic hubs with manual hubs, you must also purchase Spindle Nut Conversion Kit #27988 for '83-89 vehicles; Conversion Kit #32720 for '90-97

4WD HUBS	Year	Cautionary Footnotes	Spline Count	Standard Manual PN	Premium Manual PN	Spindle Nut Kit Std/Prem	Hub Service Kit	
							Std	Prem
Pickup	'94-97	E	27	29071		32720	39128	
Navajo	'90-94	E	27	29071		32720	39128	
B Series, Fighter, Int'l only	'99-01		26	61572				



# Nissan

## 4X FLARES

	Year	PN
4WD Pickup Front	'86½-97	26568
4WD Pickup Rear	'86½-97	26738

## 4WD HUBS

4WD HUBS	Year	Cautionary Footnotes	Spline Count	Standard Manual PN	Premium Manual PN	Spindle Nut Kit Std/Prem	Hub Service Kit	
							Std	Prem
Pickup	'84-86½	I	26		29087			29061
Pickup, Pathfinder	'86½-89	I	27		28739			29061
Pickup, 4 cylinder	'90-93	I	27		28739			29061
Pickup (incl. Frontier), 4 cyl	'94-01	I	28		29091			29061
Pickup (incl. Frontier), Pathfinder, 6 cyl	'90-01	I	28		29091			29061
Xterra	'00	I	28		29091			29061

## 4WD HUBS FOOTNOTES:

- I Hub Set includes Stud Kit (PN 38003)

# Suzuki

## 4WD HUBS

4WD HUBS	Year	Cautionary Footnotes	Spline Count	Standard Manual PN	Premium Manual PN	Spindle Nut Kit Std/Prem	Hub Service Kit	
							Std	Prem
Samurai, Sierra	'82-01	J	26		34581			7309
Sidekick, X-90, Vitara, Escudo	'89-01	J	26	39198	34581			7309

## 4WD HUBS FOOTNOTES:

- J Not for front axle disconnect systems

# Toyota

## MOUNTING SYSTEMS AND BUMPERS

### '10-11 FJ CRUISER

<b>Front Off-Road Winch Bumper</b> (accepts PowerPlant HP & HD, Endurance 12.0, VR12, VR10, 9.5cti, 9.5xp, XD9i, XD9, M8, VR8, M6)	85740
<b>Rear Off-Road Bumper</b>	73961

### '06-09 FJ CRUISER

<b>Front Off-Road Winch Bumper</b> (accepts PowerPlant HP & HD, Endurance 12.0, VR12, VR10, 9.5cti, 9.5xp, XD9i, XD9, M8, VR8, M6)	73040
<b>Rear Off-Road Bumper</b>	73961

### '07-11 TUNDRA 2WD & 4WD

<b>Trans4mer</b> Grille Guard, Black	76380
Angled Light Bar, Black	73745
Brush Guards, Black (Two-Bar Wrap Around)	76378
<b>Trans4mer</b> Grille Guard, Stainless	76381
Angled Light Bar, Stainless	73753
Brush Guards, Stainless (Two-Bar Wrap Around)	76379
Receiver, Black only (use with Trans4mer only)	29397
Winch Carrier (PowerPlant HP & HD, Endurance 12.0, VR12, VR10, 9.5cti, 9.5xp, XD9i, XD9, M8, VR8, M6)	29394
SST Stainless Steel Carrier Cover (for 29394 carrier)	63130

### '03-06 TUNDRA 2WD & 4WD

<b>Trans4mer</b> Grille Guard, Black <sup>(31)</sup>	68505
Angled Light Bar, Black	73745
Brush Guards, Black (Two-Bar Wrap Around) <sup>Z</sup>	68550
Receiver, Black only (use with Trans4mer only)	29397
Winch Carrier (PowerPlant HP & HD, Endurance 12.0, VR12, VR10, 9.5cti, 9.5xp, XD9i, XD9, M8, VR8, M6)	29394
SST Stainless Steel Carrier Cover (for 29394 carrier)	63130

### '00-02 TUNDRA 2WD & 4WD

<b>Trans4mer</b> Grille Guard, Black	60097
Angled Light Bar, Black	73745
Brush Guards, Black (Two-Bar Wrap Around)	39900
Receiver, Black only (use with Trans4mer only)	29397
Winch Carrier (PowerPlant HP & HD, Endurance 12.0, VR12, VR10, 9.5cti, 9.5xp, XD9i, XD9, M8, VR8, M6)	29394
SST Stainless Steel Carrier Cover (for 29394 carrier)	63130

<b>Multi-Mount Winch Frame</b> (for PowerPlant HP only) <sup>V</sup>	75330
<b>Multi-Mount Winch Frame</b> (9.5xp, XD9i, XD9, M8, VR8, M6) <sup>V</sup>	26370
Front Receiver	60760

### '05-11 TACOMA 4WD PICKUP

<b>Trans4mer</b> Grille Guard, Black	71250
Angled Light Bar, Black	73745
Brush Guards, Black (Two-Bar Wrap Around)	71754
Receiver, Black only (use with Trans4mer only) <sup>G</sup>	29397
Winch Carrier (PowerPlant HP & HD, Endurance 12.0, VR12, VR10, 9.5cti, 9.5xp, XD9i, XD9, M8, VR8, M6)	29394
SST Stainless Steel Carrier Cover (for 29394 carrier)	63130

### '01-04 TACOMA 4WD PICKUP

<b>Trans4mer</b> Grille Guard, Black	63065
Angled Light Bar, Black	73745
Brush Guards, Black (Two-Bar Wrap Around)	63062
Receiver, Black only (use with Trans4mer only) <sup>G</sup>	29397
Winch Carrier (PowerPlant HP & HD, Endurance 12.0, VR12, VR10, 9.5cti, 9.5xp, XD9i, XD9, M8, VR8, M6)	29394
SST Stainless Steel Carrier Cover (for 29394 carrier)	63130

### '01-04 TACOMA 4WD PICKUP (CONTINUED)

<b>Multi-Mount Winch Frame</b> (9.5xp, XD9i, XD9, M8, VR8, M6) <sup>V</sup>	26370
<b>Multi-Mount Winch Frame</b> (for PowerPlant HP only) <sup>V</sup>	75330
Front Receiver	63058

## MOUNTING SYSTEMS FOOTNOTES:

- (G) For Tacoma, 29397 must be revision #D0 (or later)
- (V) 20'/6m Power Lead (PN 32963) or 24'/8m Power Lead (PN 32966) required for winching from rear
- (Z) Brush guard not compatible with crew cab models
- (31) Must be revision #B0 for Double Cab



**MOUNTING SYSTEMS (CONTINUED)**

**'98-00 TACOMA 4WD PICKUP, '98-00 PRERUNNER**

Trans4mer Grille Guard, Black .....	37172
Angled Light Bar, Black .....	73745
Brush Guards, Black (Non-Wrap Around) .....	37195
Receiver, Black only (use with Trans4mer only) <sup>G</sup> .....	29397
Winch Carrier (PowerPlant HP & HD, Endurance 12.0, VR12, VR10, 9.5cti, 9.5xp, XD9i, XD9, M8, VR8, M6) .....	29394
SST Stainless Steel Carrier Cover (for 29394 carrier) .....	63130

<b>Multi-Mount Winch Frame</b> (9.5xp, XD9i, XD9, M8, VR8, M6) <sup>V</sup> .....	26370
---	-------

<b>Multi-Mount Winch Frame</b> (for PowerPlant HP only) <sup>V</sup> .....	75330
Front Receiver <sup>(11)</sup> .....	33025

**'95-97 TACOMA 4WD PICKUP**

Trans4mer Grille Guard, Black .....	32522
Angled Light Bar, Black .....	73745
Brush Guards, Black (Non-Wrap Around) .....	32525
Receiver, Black only (use with Trans4mer only) <sup>G</sup> .....	29397
Winch Carrier (PowerPlant HP & HD, Endurance 12.0, VR12, VR10, 9.5cti, 9.5xp, XD9i, XD9, M8, VR8, M6) .....	29394
SST Stainless Steel Carrier Cover (for 29394 carrier) .....	63130

<b>Multi-Mount Winch Frame</b> (9.5xp, XD9i, XD9, M8, VR8, M6) <sup>V</sup> .....	26370
---	-------

<b>Multi-Mount Winch Frame</b> (for PowerPlant HP only) <sup>V</sup> .....	75330
Front Receiver .....	33025

**'93-98 T-100 4WD PICKUP**

Trans4mer Grille Guard, Black .....	29400
Angled Light Bar, Black .....	73745
Receiver, Black only (use with Trans4mer only) .....	29397
Winch Carrier (PowerPlant HP & HD, Endurance 12.0, VR12, VR10, 9.5cti, 9.5xp, XD9i, XD9, M8, VR8, M6) .....	29394
SST Stainless Steel Carrier Cover (for 29394 carrier) .....	63130

**'92-95 4WD PICKUP, HILUX (EXCLUDES TACOMA)**

<b>Rock Crawler Front Bumper</b> (9.5cti, 9.5xp, XD9i, XD9, M8, VR8, M6) .....	68450
Grille Guard Tube (for bumper PN 68450) .....	68451

<b>Rock Crawler Rear Bumper</b> .....	68490
---------------------------------------	-------

<b>Multi-Mount Winch Frame</b> (9.5xp, XD9i, XD9, M8, VR8, M6) <sup>V</sup> .....	26370
---	-------

<b>Multi-Mount Winch Frame</b> (for PowerPlant HP only) .....	75330
Front Receiver .....	25873

**'89-91 4WD PICKUP, HILUX**

<b>Rock Crawler Front Bumper</b> (9.5cti, 9.5xp, XD9i, XD9, M8, VR8, M6) .....	68450
Grille Guard Tube (for bumper PN 68450) .....	68451

<b>Rock Crawler Rear Bumper</b> .....	68490
---------------------------------------	-------

**'86-89 4-RUNNER; '86-88 4WD PICKUP, HILUX**

<b>Multi-Mount Winch Frame</b> (9.5xp, XD9i, XD9, M8, VR8, M6) <sup>V</sup> .....	26370
---	-------

<b>Multi-Mount Winch Frame</b> (for PowerPlant HP only) <sup>V</sup> .....	75330
Frame Front Receiver .....	25873

**4WD HUBS**

	Year	Cautionary Footnotes	Spline Count	Standard Manual PN	Premium Manual PN	Spindle Nut Kit Std/Prem	Hub Service Kit Std	Prem
Pickup, Hilux, 4-Runner, with ADD .....	'86-95	C	26		28761	29918		7309
Landcruiser .....	'63-75		6		28781			7309
Landcruiser .....	'76-87	C	30		28771	29918		7309
Pickup, Hilux, 4-Runner .....	'76-85	C	30		28771	29918		7309
T100 .....	'93-99	C	26		28761	29918		7309
T100, W/ADD .....	'93-99		26		28761	29918		7309
Van, Previa .....	'86-92	C	26		28761	29918		7309
Tacoma (w/factory man.hubs) .....	'95-01		26		60459			7309
Hilux Int'l with Torsion bar susp. ....	'98-01	C			28761	29918		7309

**4X FLARES**

	Year	PN
4WD Pickup Front .....	'84-88	29872
4WD Pickup Rear .....	'84-88	29873
4WD Pickup Front .....	'89-94	26563
4WD Pickup Rear .....	'89-94	26737
Tacoma, 4x4, Front .....	'95-02	32950
Tacoma, 4x4, Rear .....	'95-02	32951
Dual Cab Hilux Front .....	'89-95	26563
Dual Cab Hilux Front .....	'98-00	39030
Dual Cab Hilux Rear .....	'98-00	39015

**POWERSPORTS PRODUCT APPLICATIONS BY VEHICLE MAKE AND MODEL**



